An Exponent Of Truth and Justice
A Square Deal For Every Man

The St. Louis Argus

State Hist. So.
Columbia, Mo.

NEW PHONE NUMBER
CENTRAL
4620

Published In The Interest Of Colored People

VOL. XIV. NO. 16 — ST. LOUIS, MO., FRIDAY, AUGUST 14, 1925 — FOURTEEN PAGES — PRICE 5 CENTS

ANOTHER INNOCENT COLORED MAN VICTIM OF MISSOURI LYNCHERS

IS MURDERED BY EXCELSIOR SPRINGS MOB

Charge Of Attacking Girl Believed To Be "Frame-Up" Because He Threatened To Expose Gang Of Cattle Thieves.

GIRL BROUGHT INTO CASE AFTER ARREST

Shows No Signs Of Having Been Molested. Victim Is Surprised At Charge. Declares Innocence. Fights To Save His Life.

EXCELSIOR SPRINGS, Mo., Aug. 11.—Special to the Argus—It was a horrible day here last Friday when a mob of several hundred men, women and children took part in the lynching of a colored man.

The Cause of The Lynching

There have been many stories circulated purporting to be the cause of the lynching chiefly those were that of an attack on a white girl. But investigation by the writer indicates that nothing is farther from being the truth of the matter. It was a case where law enforcement had broken down. Horse and cattle thieving was very common, bootlegging was rampant. The victim of the mob was a part of this law violation, but his part was that of a hireling working under a white boss, generally known as the master mind or ring leader. Threats it is said, had been made by Mitchell, the mob victim, to "snitch" on the whole proceedings unless he was given more financial consideration for the part he played. This it is said caused a counter threat of "doing away with you" from the ring leaders of the organized lawlessness. Thus things went on in a very unsatisfactory manner until last Friday when the opportunity came to "do away" with Mitchell.

There is a deal of speculation as to just what took place on Thursday night while the girl and young man were out riding in the automobile. There were no scars or bruises

...tence in the penitentiary. As was with Scott, so the general belief with Mitchell.

WAR ON CORRUPTNESS OF SCHOOL DISTRICT IN KANSAS CITY, MO.

Inter-racial Comm. Petitions School Board To Clean Out Vice Dens Near Lincoln High

KANSAS CITY, Mo., August 12.—In response to a formal petition issued by a committee representing the Woman's Inter-racial Council recently formed here, asking that a zone be made around the Lincoln High School at Nineteenth street and Tracy avenue in which pool halls, rooming houses, gambling dens and other resorts of questionable character be barred, James E. Nugent, acting president of the board in the absence of D. M. Pinkerton promised immediate action.

Degrading Conditions Exist

Mrs. E. C. Ellis, 3521 Central St. was spokesman of the committee, which asked that the board co-operate immediately with the police department in making investigations and acting upon the "unwholesome, degrading and immoral conditions found to be found there."

Mrs. Ellis said a committee representing the council reported entertainments of a questionable nature being at the Lincoln theatre, 1332 East Eighteenth street. A house of ill fame within a half block of the school constantly preyed upon boys and girls of the school, the committee also reported.

Mrs. Ellis begged that conditions be relieved before the opening of school.

WOMEN VOTERS OF U. S. TO CELEBRATE SUFFRAGE

Will Observe Fifth Anniversary Of The Ratification Of The 19th Amendment

NEW YORK, Aug. 12.—A country-wide celebration of the fifth anniversary of the proclamation of ratification of the woman suffrage amendment is being arranged by the League of Women Voters, according to an announcement made at their headquarters here. On August 26, five years ago the Nineteenth Amendment was ratified. Tennessee after

F. W. Dabney Heads Masonic Fraternity

SPRINGFIELD, Mo.—Special to The Argus. During the sitting of the Most Worshipful Grand Lodge A. F. & A. M., Missouri Jurisdiction here this week, Fred W. Dabney, of Kansas City was elected Grand Master, defeating his opponent, H. H. Walker, of St. Joe by 87 votes. Dabney had the backing of Eugene G. Lacey the retiring Grand Master.

Among other officers were: John Craven, of Fulton, Deputy Grand Master; Dr. G. B. Key, of St. Louis Grand Treasurer; Edw. W. Levy, of St. Louis, Grand Relief Secty, and Dr. R. Leon Hill, of Boonville was elected Grand Sec'y. of the Grand Lodge.

K. D. Smith of DeSoto and Thos. Bass, of Mexico, were elected on the Relief Board.

REQUEST FOR "KLAN DAY" AT SES-QUI-CENTENNIAL CELEBRATION IS REFUSED

"Neither Good Business Nor Good Policy. Might Lead To Misunderstanding And Prejudice"

PHILADELPHIA, Pa., August 12.—In an answer to a request from the Ku Klux Klan asking that three days be set aside at the Ses-qui-centennial celebration to be held in this city next year, as "Klan Days," the Executive Committee of the exposition wrote:

"It would neither be good business nor a good policy to authorize special days, which on any reason, good or bad, might lead to misunderstanding or prejudice and, accordingly, although the necessity is regretted, your request cannot be granted."

The letter was addressed from Ernest T. Trigg, vice president of the exposition to Paul M. Winter, local field representative of the Klan.

Negroes from all over the world as well as colored Americans, will take an active part in the exposition.

MORE COLORED GIRLS FOR U. S. ENGRAVING AND PRINTING DEPT.

WASHINGTON, D. C., August 12.—Thirty-two colored girls who passed the Civil Service examination for printers assistants in July have been appointed on the printing staff of the U. S. Bureau of Engraving and Printing in the Treasury Department.

These girls, after making good on the press, are eligible for promotion to positions as counters, trimmers, examiners and other technical posts connected with the "money-making" industry.

LABOR HEAD WOULD STOP NEGRO UNION

In Answer To Queries, Calls Negro Labor Congress A Trap. Refuses To Recognize Body.

WASHINGTON, D. C., August 10.—A. F. L. Headquarters, Washington, D. C.

"During the past few days, I (William Green, President of the American Federation of Labor) have received a number of letters and telegrams asking if the American Federation of Labor approves of the American Negro Labor Congress, called by the Workers' (Communist) Party to meet in Chicago, October 25.

"The American Federation of Labor has not and will not approve of such a congress. It will not be held for the benefit of the Negro, but to instill into the lives of that race, the most pernicious doctrine of race hatred.

"Glittering phrases are used to stir the colored men, one of these being: "Negroes did not come into the world with saddles on their backs nor the whites with spurs on their heels."

Originated by Communists

"The Negroes are led to believe that the dark races of the world are in rebellion against the whites and that all that they need to do is to form an American Labor Congress and all social, political and economic discrimination will be wiped out.

"The originators of the Congress have headquarters in Chicago. They conduct a number of Communist organizations with interlocking directories that work under direction of Moscow, Russia.

Sees Deceit.

"Communism in America is comparable to the boll-weevil in the cotton fields. Both are importations and equally injurious.

"While the convention to be held is called the American Negro Labor Congress, behind the purpose of its originators is to mislead the colored men into believing that all their grievances will be remedied by overturning the government of the United States, and establishing a Soviet republic—otherwise, the dictatorship of the proletariat. Race hatred will be encouraged to bring about this end.

"A number of unions composed of colored men have been deceived into sending delegates. They have been led to believe they will attend a convention of Negroes.

"The fact is that the convention was called by men who are not members of trade unions, or if they are,

VICTORY OVER SEGREGATION SEEN IN SUIT

Case Against Colored Realtor Brought By Head Of Segregation Body Is Dismissed.

The action of Police Judge Beck in the freeing of Charles Abernathy of a charge of disturbing the peace brought by E. A. McMahon, white, who was one of the alleged leaders in the recent segregation uprisings, was considered an open disapproval of the motives of the Home Protective Association of which he is the head. The Home Protective Association, composed of the white residents of certain streets voluntarily restricted to colored peoples, seeks to enforce the restriction.

Judge Beck, in rendering his decision, bitterly denounced the attacks on Negro homes in an effort to drive them away.

Filed Suit

Suit was filed against Mr. Abernathy on a charge that he had threatened Mr. McMahon with a revolver and had disturbed his peace with oral abuses on the night of July 25, when he questioned him concerning certain real estate. A warrant was not granted on the charge of flourishing a revolver and the trial for disturbing the peace was set for July 30th. The realtor filed a cross charge, however and the case was re-set for August 10th.

Protecting Property

At the trial last Monday, McMahon had a score of witnesses, all white. Attorneys Roy Lowe and Homer Phillips represented the defense. Four Jews testified for the defense.

The defendant, in his testimony stated that he was guarding the property at 4000-427 Evans for which he was agent, and which had been demolished by whites when McMahon approached him and made hateful inquiries, and that his response was justifiable and unabusive.

Dismisses Case

City Counsellor O'Donnell continued to interfere with the testimony of the defendant to such an extent that the judge ordered his silence. "Who is the court, you or I?, he demanded. In dismissing the case, Judge Beck condemned the recent segregation disorder that occurred here. The house on Evans for which Mr. Abernathy is agent, is still under the protection of the police. Two colored families are now living in the residence.

FELLOWSHIP AWARD MADE BY NAT'L URBAN LEAGUE

ROUT NEGRO TENANTS IN KANSAS CITY

Riot Calls Sounded As 300 Whites March On E. 7th St. Apartments. Others Will Move In, Owner Says

KANSAS CITY, Mo., Aug. 12.—Two riot calls were sent into the police Tuesday night, to quell the disturbance, which followed an indignation meeting of three hundred or more whites held in the Woodland school yard, and their marching on the homes of Negro tenants who had moved into the Garland Apartments 1815-25 East Seventh street. Two colored families were forced to move out of the building into which they had moved a few hours before.

In response to the outlawry of the whites, James Jeffries, white, owner of the apartment on Wednesday morning stated, "Ten more colored families will be ready to move in today."

Arrest Four Whites

The riot calls were turned in when the three hundred neighbors congregated in front of the apartment, which adjoin the Woodland School on the northeast.

The police found the apartment house dark. The crowd was shouting threats. The police arrested two men said to have been leaders, and two boys who had been distributing threatening handbills.

The men, R. A. Clark, 2514 Peery avenue, and William Nail, 1843 East Seventh street, and the boys, M. L. Wilson, and James Wilson, 2003 East Seventh street, later were released on personal bonds.

"Move at Once."

In giving an account of the affair, Miss A. J. Williams, manager of the Adell Apartments, next door west of the Garland Place Apartments, declared that while the crowd was congregating one of the women asked: "Can't we stay until tomorrow? We just moved in tonight."

The crowd answered: " No! No!" As soon as they had thinned out about 9:30 a truck backed up and two colored families left.

Made Threats

The handbills which the boys had distributed to the apartments into which the Negroes had moved read:

"Second Notice to Landlord, Agent and Occupants: Colored Tenants will not be tolerated in the Garland Place. —Property Owners."

According to Miss Williams, the first notice to Negro tenants was ssued last Friday night to three Negro families which had just moved in with prom-

ARGUS BUYS C. K. ROBINSON PRINT'G PLANT

Takes Over Entire Outfit With Good Will. Added Equipment Makes Argus Printing Establishment Largest Of Its Kind In The Country.

Is Now Prepared To Do All Kinds Of Job Work With Efficiency And Dispatch

The C. K. Robinson Printing Co., the oldest commercial Printing establishment owned and operated by colored people of this city, located at 2304-06-08 Market street, passed out of existence this week when the entire plant was purchased by The St. Louis Argus Publishing Co., publishers of The St. Louis Argus.

The C. K. Robinson Printing Co., has been in existence and doing business at the same location for more than eighteen years and was widely known thoughout the country. Mr. C. K. Robinson, former Supreme Keeper of Records and Seals of the Knights of Pythias, was the principal owner.

In the acquisition of the plant, the St. Louis Argus Publishing Co., has greatly added to its present equipment thus enabling it to do more and better work in the shortest possible time.

Standard Equipment

The Argus Plant had as its standard equipment, 3 linotype machines, 4 small job presses, 2 large cylinder presses, 1 $10,000 Duplex Webb printing press on which the Argus was printed, and other necessary equipment; added to this in the recent purchase is, 1 linotype machine, 3 small job presses, 1 large cylinder press together with all other equipments.

Prepared To Print

The St. Louis Argus Publishing Co., is prepared to do all kinds of printing such as books, minutes, calendars, certificates, diplomas, bills and letterheads. In short, anything from a calling card to a Newspaper.

RETIRING FROM THE PRINTING BUSINESS

Mr. C. K. Robinson, President of the C. K. Robinson Printing Co., a corporation, after 18 years in the present location, doing newspaper and job work, has sold his printing plant and good will to the St. Louis Argus Pub. Co. and wishes to thank the public and his many cus-

---

spokesman. It was in this capacity he grasped the opportunity of studying the Negro problem from its many angles, under the direct influence of one of the world's greatest educators.

A few years ago when Provident Hospital of Chicago was left by its founder who accepted the position of Chief Surgeon at Freedman's Hospital of Washington, D. C., it was up to Dr. Hall to take it in charge and develop it to its present high standard of efficiency and service. This did not yet satisfy this untiring, unselfish leader. He toiled on until today he has caused to be in connection with this hospital one of the most thorough post-graduate schools in the country, with some of Chicago's most able men, white and black, enrolled on its faculty.

This post graduate school, of which he is dean, offers to all alike regardless of race or creed an equal opportunity to meet the many changes in medicine and surgery brought on by time and the war. Special courses are given physicans contemplating entering the Medical Reserve Corps of the U. S. Army.

In addition to all these numerous activities, and more he never fails to make greater sacrifices of his time so that he can lend a helping hand to doctors in every part of this country where his services are needed. He has set up and dedicated more hospitals and sanitariums through this country than any other living man. It was for this reason that the Medical Forum desirous of the greatest success of our hospital saw fit to have him here to dedicate or inaugurate the People's Hospital of St. Louis.

Dr. Hall is a member of the American Medical Association and an honorary member of the Medical Forum of St. Louis. The latter association is so dear to him that he promised to use all of his influence to place our medical society of St. Louis, (The Medical Forum) on the accredited list, recognized by the American Medical Association. This will mean much to the Medical Forum and to the Negro physicians of our city.

The Medical Forum, with its membership of about 40 physicians was organized by its present chairman, Dr. Chas. Henry Phillips, Jr. It is one of the largest, if not the largest, medical societies of Negro physicians west of the Mississippi River. It stands for everything that benefits and uplifts the community as a whole, especially pertaining to the health and efficient service of the Negroes of this great St. Louis. It is 100 per cent loyal to our Government. Already 10 of its membership have offered their services to the Government, one of whom is now in training in the Canadian Army. We want to assure the Negroes of St. Louis that every civic welfare which means

NOTICE FOR SAFETY FIRST SAKE

All delegates and visitors, contemplating attendance on the approaching sessions of the National Baptist Convention at St. Louis, Mo., from Sept. 4th to the 10th, 1918, should obey this notice and seek accommodations per the duly authorized and entertaining City Committee. Write at once your name and address, and the official assignment card will be sent you by return mail. Do this for "Safety First" sake, and oblige.

The Local Committee of the National Baptist Convention, 2726 Pine J. K. Parker, President; S. A. Moseley, Secretary.

LAWN PARTY

There will be a Lawn Party given by the Liberty Girls Patriotic League, Saturday, August 17, at Y. W. C. A., Garrison and Lucas Aves., for soldier comforts. Music, free movies and refreshments. Hazel Coleman, president; Ida M. Smith, secretary; Helen Davis, mistress of ceremonies; Letitia Cole, leader. Admission, 10 cents.

ANNUAL CONVENTION OF NEGRO GRADUATE NURSES

The annual convention of the National Association of Negro Graduate nurses will be held Tuesday, Wednesday, Thursday and Friday, Aug. 20, 21, 22 and 23, at Union Memorial Church, Pine and Leffingwell, St. Louis, Mo. It will be the guest of the local association of the city, which was organized March, 1910, and is now made up of nurses from all over the country. On Tuesday evening there will be speaking by prominent people. The public is cordially invited. Officers: Misses Mary Williams, R. N., Pres.; Mabel Story, R. N., Vice-Pres.; S. J. Smith, R. N., Treas.; I. B. Hall, R. N., Sec.; B. A. Allen, R. N., Cor. Sec.

NEGRO OFFICERS GO TO CAMP DODGE

Lieutenants Allen E. Freelon, Joseph E. Oliver and Dickerson all of Philadelphia, spent a few hours in St. Louis Wednesday en route to Camp Dodge, Ia., where they the assigned to the 804th regiment. They are direct from Camp Pike, Ark., where they have been on duty as instructors in connection with the National Army. They stated that the draftees of the Colored Race are making good.

---

benefit to the public and efficiency to our physicians will always be endorsed by our association.

Very truly,
Medical Forum.
Dr. Chas. H. Phillips, Pres.
Dr. Geo. Haskins, Vice Pres.

[illegible]	6th	16th	17th	Total
McChesney	389	79	661	1129
Schuler	571	42	292	905
Phillips	142	61	390	593
Boepple	109	9	115	233
For Constable				
	6th	16th	17th	Total
Bush	348	74	628	1050
Turpin	187	86	510	783
Walker	553	20	195	768
Edwards	196	18	173	387

COMMISSIONER RULES THAT JIM CROW LAWS ARE INVALID

Baltimore, Md.—Gen. Councel William Cabell Bruce, of the Public Service Commission gave an opinion that the commission has no authority as to the segregation of white and Colored people on interstate railroads. The matter was brought before the commission in a complaint by Dr. William T. Wright, who said that the Washington, Baltimore and Annapolis railway is segregating the two races on its cars running between Washington and Baltimore.

Mr. Bruce stated that the courts have held that the Maryland legislature cannot put into effect segregation regulations affecting interstate transportation agencies, and, if the legislature cannot do that it follows that the creature of the legislature, the Service Commission cannot. The question is one of the national authorities. Jim Crow laws passed some years ago are in effect on transportation agencies operating entirely within the State.

GRAND JUBILEE AND CHARITY RALLY

There will be a grand jubilee and charity rally, given under the auspices of the Local Preachers' Council at St. James A. M. E. Church, Pendleton and St. Ferdinand avenues, Sunday, August 25, at 3 p. m. sharp. Benefit of widows, orphans and other charities, under the leadership of Rev. John L. Smith. The following ministers are on the program: Revs. Watson, Garner, Baker, Moxie, Massa, Pruitt, Bostick and Shelby.

Everyone welcome.

BAPTIZING AND BASKET DINNER

There will be a baptizing on the 3rd Sunday, August 18, at Flat Creek Baptist Church, East Carondelet, Ill., Covenant Sunday. Everybody is cordially invited. Also on the 4th Sunday, Aug. 25, a Grand Rally and Basket Dinner. Dinner free. Preaching all day by the following ministers, Revs. S. E. Howard, Crumwell, J. C. Curry, King, Mastiler, Preston, I. E. Banks. A splendid outing for city people. Take Jefferson car, transfer to Broadway and ride south to Davis St., get off and walk down to the river and go across on the ferry. Rev. W. C. Simmons, pastor; Bertha Dillworth, clerk.

...a 'fur' weapon to keep recalcitrants "on the job."

Eleven of the 115 members are United States Senators. Then of the 115 members none are 25 or under, 47 are 40 or under and the other 68 are between 40 and 45.

3 COLORED MEN NOMINATED IN CHARLESTON, W. VA

Charleston, W. Va., August 10.—In the state wide primary held last Tuesday, three Colored men were nominated on the Republican ticket in as many counties for member of House of Delegates, the lower branch of the legislature. The nominees were: J. V. Coleman, Kimberly, Fayette County; Harry J. Capehart, Keystone, McDowell County; and T. G. Nutter, Charleston, Kanawha County.

Legislative candidates in fact, members of that branch of the state government, are not novelties in West Virginia, few terms having passed in the last twenty years without Race representation. But at no time before, have there been so many candidates; nor has Kanawha County before given a Colored man a nomination, though there were two previous attempts. The honor of breaking through the barriers came to T. G. Nutter, an attorney at law, fomer grand exalted ruler of the Elks, now Grand Chancellor of the Knights of Pythias and secretary and treasurer of the bank recently organized here by Colored citizens

Of the six nominated from among 14 candidates, Nutter was third. Mr. Capehart is also an attorney, and, coming as does from a rockribbed Republican county, is most certain of election. The other nominee, Mr. Coleman, is a laboring man, having worked in various capacities around coal mines all of his life. He was second of the four winners among six candidates. The Colored population in none of these counties is one sixth of the whole, that of Kanawha being only about one tenth.

Among the drafted boys that left the city last Sunday, August 5 for Camp Dodge, was Mr. Samuel Willis, the son of Mrs. Mary Willis and the brother of Mrs. Luther McBride. Mr. Willis was drafted in Marion, O., and spent two weeks in St. Louis, visiting his mother, before going to the camp.

Earl M. Elam, 4468 West Belle.

Alternates:

Charles R. Sailes, 1910 N. 11th.
Jas. Ramsey, 4410 Fairfax.
Richard Johnson, 5959 Cabanne.
Wheeler Carter, 4338 Fairfax.
Nep Goolsby, Rison, Ark.
Fred D. Coner, 4908 Washington.
Andrew Fincher, 4419 West Belle.
Antonia P. Lindsey, 4469 Washington.
Douglas Carlisle, Columbus, O.

DELINQUENT REGISTRANTS

The following youths who registered June 5 this year in the Sixth Ward have failed to return their questionnaires. This is a serious offense and they should report at once:

Alfred Dyer, 2309 Chestnut.
John Daniel Smith, Nitro, W. Va.
Steve Armos.
Claude Becks, 2274 Walnut.
Vernel Walton, 2624 Lawton.
Allen Mills, Sixth and Clark.
Charley Price, 2321 Eugenia.
James Williams, 20 S. 22nd.
Uliss Key, 110 S. 3rd.
Rudolph Brill, Edgemont, S. D.
Nabow Walker, 4A S. 16th.
George Nelms, 1301 Market.
John Allen, 2611 Walnut.
Elmer Yoeh, 2131 Randolph.
Gus Balom, 121 S. 10th.
Fred Davis, 2221 Randolph.
Abraham Darwish, 1700 Chestnut.
Los B. Pierce, 1414 Market.
Sam McDougle, 1616 Morgan.
Hesber Lomax, 2928 Lawton.
Frank Rosenberg, 911 Market.
Will Jackson, 2135 Walnut.
Andrew J. Orr, 2330 Pine.
Frank Dickson, 2146 Werner.
Hardy Johnson, Lovejoy, Ill.
John White, 2009 Market.
James McMahon, 2319 Adams.
Gust Remenk, 615 Walnut.
Willie Abram, 2024 Chestnut.

Delinquents in other wards are warned to avoid the same offense.

"THE SPY" AT THE PENDLETON THEATRE THIS SATURDAY

German spies in the United States, as advanced in the William Fox Special, "The Spy," have invaded all walks of life.

Bankers and brokers whom no one suspects are in the paid employ of the Imperial Government. Lawyers and physicians are daily receiving instructions from the Wilhelmstrasse. School teachers and others intrusted with the task of guiding public thought and morals number many representatives of the Kaiser's system.

Even the waiters and bell-boys in hotels contain numbers of German secret police. Grocers, druggists and chemists watch every movement made by their customers and report suspicious incidents to Berlin. All this well be exposed at the Pendleton Theater this Saturday, Aug. 17. Don't miss it.

...Wilkins, coal and ice dealer, 2307 (rear) Walnut St., was shot and mortally wounded Tuesday afternoon by a boy about 15 said to be known as "Red." House died at the City Hospital Thursday at 11 a. m. The assailant escaped. He is supposed to be one of two boys who broke into the Booker Washington Theatre early Tuesday morning and stole a revolver belonging to the stage manager.

CONCESSIONS AT THE COLISEUM WHEN NATIONAL BAPTISTS MEET

Any persons wanting concessions at the Coliseum during the sitting of the National Baptist Convention will meet the committee at the Coliseum any day between 12 and 1 p. m. The committee is Drs. Stevens, Maxwell and Owens. No concession will be allowed to handle anything that is doubtful in character, like intoxicants or anything suggestive of sharp practice.

Public Inspection of Peoples Hospital Sunday, Aug. 18th

The doors of the People's Hospital will be thrown open to the public next Sunday from 1 p. m. to 9 p. m. for inspection by the citizens of St. Louis, that they may see that St. Louis has a first-class hospital consisting of the usual hospital units, wards, private rooms, clinic rooms, operating rooms, etc., and a Training School for Nurses. To maintain the hospital $50,000 or $75,000 will be needed. This money can be raised if each and every one will do his "bit." A campaign for 1,000 members is on. Leave application for membership at the hospital during the day Sunday or with any member of the Association. The hospital is ready to receive patients.

Dr. Geo. C. Hall, of Chicago, the noted surgeon, performed two successful operations on Monday. Dr. Hall says, "the arrangements of the People's Hospital surpass any Negro hospital in the United States."

The needs of the hospital now are: new members, young girls for nurses' training school, boosters for the hospital and money.

GAY STREET MISSION

Sister Kattie Smith a member of Union Memorial M. E. Church, visited Gay Street Mission last Sunday evening. She presented the Ladies' Aid some valuable articles for the children. We thank her so much for what she has done.

This Is The Original Only Genuine "Fair-Plex"

The Scientific Discovery of Edw. Lehman, Ph. G

Don't experiment with dangerous mercury preparations that peel off your skin. Fair-Plex does not peel; is harmless and

Only 25c At Drug Stores

Take no substitutes. If your druggist does not handle Fair-Plex he can get it for you, or I will send it POST PAID for 30 CENTS.

ADDRESS:

Edw. Lehman, Ph. G.
Graduate, Philadelphia College of Pharmacy

Dept. A, 180 Union Avenue — Memphis, Tenn.

"PORO" COLLEGE COMPANY
SAINT LOUIS MO.
Dept. Q

ATTENTION! ORDER COAL As soon as possible
Prices per ton: Standard $5.45; Mt. Olive $5.70.
We Deliver Everywhere.
SEND ORDER By Mail **Home Coal Agency** 2801 Franklin Ave.

Temple Oil 50c — Rhodao Hair Grower 50c
For Dandruff and Itching Scalp, use
"RHODAO"
Rhodao College — 514 Tenth Ave.
Madam Bessie Page-Rhoda — NASHVILLE, TENN.

OUT OF TOWN NEWS

CAPE GIRARDEU, MO
By Miss H. N. Jones

Mrs. Celia Wilson, more widely known as "Aunt Celia" is very ill at the home of her daughter, Mrs. Emma Rodman of Frederick Street....Mrs. Mary J. Shepherd continues to be be seriously ill......Miss Beatrice Williams is improving......Mrs. Josephine Piercefield has as her guests, her son and daughter, Mr. Dward and Mrs. Myrtle Piercefield of St. Louis. Little Miss Evelyn and Master Robert Cayce of St. Louis are spending the Summer with their aunt and uncle Mr. and Mrs. Simon and grand Mrs. Katherine Simon.....Word has received from some of the first drafted boys, telling of their life in France.....Rev. W. H. Hill of Atchinson, Kansas preached at 2nd Baptist Church last Sunday. Collection was near $40.....Be ready to attend the District Association, which convenes in two weeks.....Rev. M. S. Smith assisted with the quarterly meeting at Jackson, Sunday.

POPLAR BLUFF, MO
By Rev. J. H. North

Leo Hopson, who is somewhere in France, reports a very pleasant stay up to the present time.....The Stewardess Board No. 2 of Mt. Calvary C. M. E. Church, met Thursday the 8th at the residence of Mrs. Katie Fields, 825 Alice Street Business of importance was transacted. Mrs A. Searcy, president: Mrs. Hattie Moore secretary. Stewardess Board No. 1 of Mt. Calvary C. M. E. Church served refreshments on the Benton school grounds Tuesday evening, Aug 6th. Total proceeds $16.24. Committee—Mrs. A. Boykin, Chairman Mrs. Ella Jones and Mrs. Ida North. The choir of Mt. Calvary C. M. E. Church is progressing nicely under the leadership ofR ev. A. B. Fields, president; J. A. Hopson, chorister Sunday, August 11, was rally day at Brown's Chapel A. M. E. Church The afternoon services were conducted by the Ministerial Alliance. Amount realized was $44.74.....The Community Club will be entertained at the home of Mrs. M. R. Wyatt on Garfield Street, Friday evening, Aug. 16.....Mrs. M. R. Wyatt has returned home from the Grand Lodge, Court of Calanthe. She also reports very pleasant visits enroute home, in Kansas City, Sedalia and St. Louis. Rev. S. B. Anderson, pastor of the Brown's Chapel A. M. E. Church is closing a very sucessful year's work, preparatory to leaving for conference, October 9.

FARMINGTON NOTES
By E. O. Cayce

Mr. Phillip Bridges of St. Louis, is the guest of her mother Mrs. Jerry Bridges.....Mrs. Irena White of St. Mary's, Mo. visited Mrs. Sophia Mud last week.....A party was given last Tuesday evening at the residence of Miss Corine Wilkins in honor of Mr. and Mrs. C. Wilkins and Miss Josephine Banks of St. Louis..Mrs. G. Harris has moved her family to Crystal City, Mo., where she has been employed for several weeks.....Miss Myrtle Thorton of St. Louis, Mo is the guest of her mother, Mrs. Maggie Thorton.....Mrs. Melvina Evans and two sons are spending a few days at Greenville, Mo., visiting home folks. Miss Lizzie Cayce of Cape Girardeau, is visiting home folks this week...An entertainment was given Friday evening by the members of the A. M. E. Church. A large crowd attended. Mrs. Alice Cunningham of Festus, Mo. visited Mrs. Ada Cayce last week Mrs. Jernshy Poston is visiting her son, Rev. A. Poston of Festus, Mo. Messrs. Chas. Baker, John Franks, and Moses Hunt attended an initiation of a memeber in the K. of P. at Festus, Mo., Saturday evening..Mrs Velma Need and children are guests of her mother Mrs. Emily Beddie.

FREDERICKTOWN, MO.

Mrs. Iola Reed and children left Monday for Chicago....Mr. Charles Thornton of St. Louis, is here visiting relatives.....Mr. Earl McFadden is improving....Mr. Frank Vilar and wife of Castor, visited Mr. and Mrs. R. Vilars last Sunday....... Regular services were held at the churches on last Sunday, to the spiritual edification of all present. Rev. W. C. Allen preached at both services at Bishop Haven....Rev. R. A. King of Bethel A. M. E. Church, announces his quarterly meeting services for Sunday, August 18. All are cordially invited to attend....The Saline Baptist Church will give a two days picnic, on Mine LaMott Avenue, just south of the creek....Rev. H. W. James reports a successful picnic at Ironton. Quite a large crowd was in attendance and everything was sold. Several St. Louisans were present at both picnics and at the services last Sunday He will fill his pulpit at Fredericktown Sunday and hopes to see all members and friends present..His text for the evening will be, "Wait on the Lord: be of good courage, and he shal strgthe thine heart: wait, I say, on the Lord." Psalms 27:14.

JACKSONVILLE, ILL.

The greatest demonstration ever given in this city was Sunday, Aug. 4, when 86 of our boys were given a splendid program on the Congregational church lawn. About 1,500 people were present. Dr. Scruggs, D.D., and Dr. Keanibrew made splendid addresses. The musical selections were fine. The boys left Monday morning for Camp Grant amid "good-byes" and "God-speeds."....The West Side Art Club met at Mrs. Robinson's Friday. Miss Panel was assistant hostess....Mrs. Annie Weir of Chicago, was the guest of her mother, Mrs. Mary Brinkman.. ..Mrs. Cook of Cape Girardeau, Mo., is visiting her sister, Mrs. Strong....Alberta and Addie Black are guests at the home of Mr. and Mrs. Arch. Black.... Rev. Scruggs of Mt. Emory Baptist church, had an excellent rally. $1,045.80 was realized....Rev. Scruggs resigned as pastor of Mt. Emory church, his resignation being effective Oct. 1. He has accepted the pastorate of a church at Jefferson City, Mo. We hate to give up a man of his character and intelligence....Miss Maud Wilburn is visiting in Chicago....Miss Jessie Allen has resumed her duties as clerk of Easley & Co's. furniture store after a 2 weeks' vacation....Rev. Harlis died Monday. He was formerly pastor of Second Christian church. His funeral was held Wednesday, Rev. Garnett of Springfield in charge....Barr's Laundry is working a force of Colored girls. Jessie Waffui is the forelady.

There Is A Headquarter For Everything

Pearl Abernathy
THE
Abernathy R. E. Co.
2363 Market Street
Cent. 8174-L Bomont 2340
Is Headquarters for Home Buyers
Give Them A Trial

Wonderful Praise

St. Louis, Mo., June 29, 1918.

Dr. Thurman,

Dear Sir:—I wish to state that I was called by phone, Tuesday, to my son who was suffering with severe cramps, from drinking ice water. He was ill in bed all the day before. I gave him only one teaspoon of Embrocation in a small cup of hot water, and in less than fifteen minutes, he was entirely relieved. I stayed by his side about an hour and a half and all cramps had disappeared. Wednesday morning he was able to return to his work.

He was so ill he thought he must have a physician. I said over the phone, "Wait until I come, I have a remedy for cramps." You know how he was suffering when tears were in his eyes.

Respectfully,
John S. Scott, 3828 West Belle.
Mrs. Harvey, 4237 Finney.

Laboratory, 2327 Franklin Ave. Phone Bomont 1884-W. Sold by druggists.

Bleach Your Skin

Dark, swarthy skin, sunburn, tan and freckles removed by the use of Carter's Face Bleach. Its antiseptic properties will be found highly exhilarating, and will not injure the most sensitive skin no matter how large a quantity you may use. A high grade Face Bleach. Price, 25 cents. Compounded by The Carter Co., 3330 Morgan St., St. Louis, Mo. Agents are making good. Send $1.00 for outfit, so as to begin work at once. For sale at Douglas Pharmacy, 2400 N. Pendleton.

A. BENJ. DAVIS
Tuner, Repairer and Finisher of Pianos Reed and Pipe Organ
Expert Work Guaranteed.
Headquarters Y. M. C. A. Building
2708 Lawton Ave. St. Louis.

Mme. Minnie Dunleavy
The Great Indian Hair Grower
Treats the Scalp, cures Dandruff, grows the hair one-half inch per month. Manufactures her own remedies. First application $1.00 with 50 afterwards, &c. every two weeks. maker of Braids and switches.
Bomont 1647—3127-a Franklin Ave

Patronize
MISS MAY MORRIS
ICE CREAM PARLOR
Cigars, Tobacco, Soda, Fruits Candies
Notions of All Kinds
Bomont 3328-R 22 N. Ewing Ave.

The L. Erdle Bakery & Confectionery
FRESH BAKED GOODS DAILY
2806 MARKET STREET

CHAS. H. SMITH
ELECTRICIAN

Licensed and bonded, electrical contractor. We will wire your old or new house and furnish you fixtures and give you six months to one year to pay for it. Fans rented, sold and repaired.

"The rose is red,
The violets are blue
I need your work
And others do, too."

Call or write me, 2811 Morgan. Bomont 2111 W. Chas. H. Smith.

SPIRITUALIST.—Miss Annie L. Voorhies, secretary of the First Colored Spiritualist church, will hold her circle every Tuesday evening at 8 o'clock at the church, 815 N. Beaumont, and every Thursday evening at her residence, 4236 West Belle. Spiritualist healing by appointment. Lindell 6457.

MT. ZION BAPTIST CHURCH
Jefferson and Morgan

Sunday school, 9:30 A. M. Preaching, 11 A. M.; B. Y. P. U. 6:30 P. M. Evening service 7:45 P. M. Teachers meeting and prayer service, Wednesday, 7:00 P. M. Rev. W. A. Harris, pastor.

Death To Rheumatism

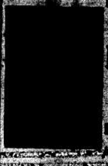

WHAT YOU SURELY NEED

ROSY CHEEKS ... CARTER'S IRON PILLS

VISIT FRY'S BIG CUT RATE DRUG STORE
Prescriptions Called For And Delivered
Phones: BOMONT 1286 Central 5298 — Ewing and Market

Phone, Cabany 1097-J.
If You Need a Mechanic
SEE
OLIVER STARKES
Contractor and Builder
Building Repairs of All Kinds. :o: Jobbing Promptly Attended To
OFFICE: 2603 GOODE AVE.

McNichols in 53 Years on Market Street Has Furnished Over a Million Happy Homes

The Fact We Pay no Rent Saves You Money—For We Sell for Less—Extend Credit to All

CREDIT TO ALL

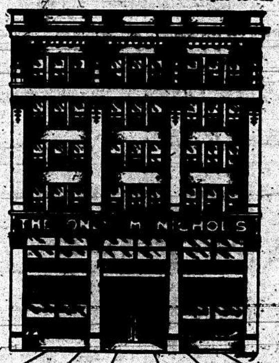

ESTABLISHED 1865

McNichols' Credit System is Original

"Take Your Own Time" is a slogan that we have lived up to for over a half century, greatly to the comfort, convenience and economy of our patrons who find that taking their own time in paying simply enables them to buy "better" furniture and more furniture for less money than anywhere in St. Louis. Follow the crowd—and come to McNichols. No red tape about your credit here. "Just tell the salesman to charge it."

The Only McNichols
Market Street at Eleventh

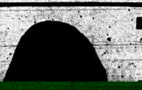

EVERY WOMAN WANTS A BEAUTIFUL HEAD OF HAIR. EVERY WOMAN WANTS TO MAKE BIG MONEY

"OLD SIGNS DO NOT DECEIVE"

Medinah Temple No. 39 A. E. A. O. N. M. Shrine Boat Excurs[ion]

MONDAY EVE., AUGUST 17 STEAMER ST. PAUL ADVANCE TICKETS 50c FOR SALE AT Harris' Drug Store; Brown Drug Co.; Y. M. C. A.; Cox's Pha[rmacy]; Simms' Pharmacy, 2300 Laclede; 125 N. Ewing, 3100 Franklin, 3136 Lawton.

Grand Moonlight Boat Excursion Given By The **Lion Tamers' Club** On the DeLuxe Steamer St. Paul Monday Night, Aug. 31

ADVANCE TICKETS 50c, On Sale at Drug Stores. Boat Leaves At 9 p. m.

CLUBS

NEW PHONE NUMBER Of The St. Louis Argus CENTRAL 4620
Address 2312-14 Market St.

GOMILAE AMORIS CLUB

The Gomilae Amoris Club, formerly known at the Phi Sigma Tau Sorority club held its meeting Thursday with Mrs. Lawson, 4116 W. Belle Pl. After business a dainty luncheon was served. We welcome Mr.s Price and Mrs. Lewis as new members and Mrs. Viola Lawson as our guest. The next meeting will be held at 3506 Lawton avenue.

Mrs. Lawson, Reporter.

Come out to Chauffeur's Club Garden, Friday Night, Aug. 21st. dv.

DANCE ANNOUNCEMENT

Hear Ye! Hear Ye! The Rinkey Dinks Social Club will give an Oriental Carnival and Week End Fun Fiesta at 3533 Laclede Ave., Friday Nite, August 21, 1925. Special dance program by the Harlem Ramblers. Dancing till one. Admission 25 cents. All clubs invited.

THE EL TENO BOYS

The El Teno Boys held their regular meeting at the residence of Mr. Donald Wilson, 2817 Market St. Their next meeting will be held at the residence of Mr. Floyd Keen, 506 So. Ewing avenue.

F. Walker, Pres.
J. Green, Reporter.

LOOK WHO IS HERE!

The Lightning Bugs and B. Square Clubs of the First Free Baptist Church, Channing and Franklin avenues, will give a Trolley Outing on Saturday evening, August 15, 1925. Cars leave Compton and Laclede Shed for Meremac Highlands at 8 o'clock sharp. Get tickets at shed. Admission 35c. R. A. Smith, Pres.; L. E. Owens, Sec'y.; H. S. Shoutz, Pastor. —Adv.

Matrons Council H. of J. will meet at the residence of Mrs. Gertrude Dunbar, 4055a Cook Ave., Wednesday, Aug. 19, 1925 at 2:00 p. m. All members are urged to be present.

Mrs. Gertrude Dunbar, Pres.
Mrs. Julia A. Clark, Reporter.

TUXEDO SOCIAL CLUB

The Tuxedo Boys held their regular meeting August 11, at their club room, with all members present, except the vice president, Mr. Willie Johnson, who is out of the city on a two weeks vacation. After the transaction of business the club adjourned to meet again Aug. 18, with all members present. Look out Club, we are coming.

Ed Wetherspoon, Pres.,
G. Hillman, Reporter.

Don't forget Friday, Aug. 21st. Chauffeurs' Club Garden. Adv.

SENIOR SOCIAL CLUB

The Senior Social Club entertained at the residence of Mr. and Mrs. Walton, 2921 Lucas avenue. After the regular routine of business, the hostess served a delicious luncheon. The club highly appreciated their visitors. The club adjourned to meet at the residence of Mr. and Mrs. Pruitt, 4374 West Belle, Aug. 24th.

Mrs. Julia Walton, Pres.
Roy Harris, Reporter.

ARGONNE PLEASURE CLUB

Mrs. Lydia Connors, 2919 Laclede was hostess to the Argonne Pleasure Club for their weekly night of whist. The game was unusually interesting; three people tied for second prizes. The first prize was won by Mr. John Waters, and second by Mr. Geo. Davis. Refreshments were served and the club adjourned to meet at the home of Mr. Ricks, Monday, Aug. 27.

Mr. Jno. Waters, Pres.
Mr. A. Jones, Reporter.

FRIENDLY AID SOCIAL CLUB

The Friendly Aid Social Club will meet Sunday, August 16, at Mrs. Jessie Wesleys', 2733 Eugenia St. Bible Lesson from the 18th and 19th Chapters of Gen. Sub. The last night in town. Come on time and bring your Bibles.

Mrs. Beatrice Vails, Pres.
Mrs. Susie Dawkins, Reporter.

Get your Sunday Dinner at Mrs. Carter's Cafe and Lunchery, 1910 Pendleton Ave. Adv.—(8-7-4)

THE MISCELLANEOUS CLUB

The Miscellaneous Club had its annual picnic out at the Old Folks Home. The day was delightfully spent.

THE RELIABLE AGENTS CLUB

The agents for the Reliable System of Hair and Beauty Culture, met at the Art and Beauty Shop, 3134 Bell avenue, Thursday evening, August 6, 1925. An organization known as the Reliable Agents Club, was formed by the agents The following officers were elected: Pres. Mrs. Lelia White, Vice-pres., Mrs. Ida McField, Secretary, Mrs. Blanche Greene, Assistant Secretary Mrs. Flora Benford, Treasurer, Mrs. J. E. Astrap.

Mrs. Lelia White, Pres.,
Blanche Greene, Sec.

Regular meals served daily at Mrs. Carter's Cafe and Lunchery, 1910 Pendleton. Adv.—(8-7-4)

CARD OF THANKS

We wish to express to our relatives and friends our sincerest thanks and deepest gratitude for their kindness during the illness and death of our dear mother and wife, Dollie Abington, who departed this life July 31, 1925. We thank Rev. Williams for his consoling remarks; also Queen Esther Temple No. 15, those who tendered the beautiful floral designs and Peoples Burial League for excellent service.

Nah Abington, husband; Zephyr Hinkle, daughter; Murrel Abington, son. —Adv.

BURIAL PERMITS

Rt Russell, 40, 9 S. 23rd
Olivia McClenny, 18, 1814 Pendleton
Dollie Williams, 55, 4218 Maffitt
Ella Brooks, 48, 2629 Market
E. Whitfield, 46, 3736 Lawton
E. Anderson, 17, 2626 Papin
M. Barnes, 30, 719 N. Garrison
Clara Harris, 50, 203 O'Fallon
E. Reed, 37, 4462 W. Belle
J. Jones, 49, 5800 Arsenal
T. Stollar, 54, 2630 Morgan
G. Kennedy, 54, 212 Lafayette
A. Rhodes, 60, 2829 Howard
T. Lippman, 50, 3018 Lawton
Mayme Woods, 16, 2623 Baldwin
Lillie McKeever, 11 mo., 319 So. Ewing
W. H. Rowan, 70, 4358a Cook
H. Jefferson, 41, 2940 Stoddard
A. Hall, 44, 708 S. 18th

NOTICE

This is to notify my friends that I am now connected with Thomas-Pope Undertakers and Funeral Directors, and we are prepared to render the most modern services. Thanking you for future remembrance.

John H. Williams, Bomont 2119. Lindell 1597-J.

DEATH NOTICE

Capt. Grant Noel of this city passed away August 8, 1925 at 7:30 p. m., after a lingering illness. Funeral services will be held Sunday, August 16, from Central Baptist church at 2 p. m. —Adv.

WILLIAM HENRY HOBSON PIONEER CITIZEN DIES

William Henry Hopson died at his home 4238 W. North Market street, Tuesday evening, August 11 at 9:30, after a lingering illness covering a number of years.

Mr. Hopson was a pioneer citizen of St. Louis, having come here from Petersburg, Va., in the early fifties.

He leaves a wife, three daughters and four sons to mourn their loss.

DEATH NOTICE

Mr. Gentry Brown passed away Wednesday morning, August 12. The funeral services will be held at 4356 Kennerly avenue, Providence Baptist church, Saturday, August 5 at one o'clock. The funeral will be preached by Rev. E. C. Cole. Two daughters, Mrs. Julia Phillips and Mrs. Lettie Gibson of Cleveland, Ohio; a son, Mr. Thomas Brown and fourteen grand children survive him. —Adv.

CARD OF THANKS

We wish to thank our many friends for their kindness shown us during the illness of our dear mother, Elizabeth Johnson, and for the beautiful floral offerings at the time of her death August 1, 1925. We also wish to thank Rev. J. P. Lynam S. J. of St. Elizabeth Church, for his consoling words and Harrison-McKoin Undertaking Co., for their efficient service.

Sadly missed by children, Mrs. Victoria Robinson, Mamie Wilcox, William Johnson; grandchildren—Hulda Jones Geneva Thornton, Hattie Robinson, Victoria Robinson, Mamie Hawkins Joseph Thornton. —Adv.

CARD OF THANKS

We wish to thank our many friends and relatives for the kindness shown us at the sudden loss of our dear daughter and sister, Ordell Jackson, who departed this life August 3, 1925, at Chicago, Ill. We extend thanks to Revs. A. L. Reynolds and B. F. Abbott, for their consoling words, the choir of West Belle Chapel for splendid services and all who contributed floral offerings. Especially the Ladies Aid Society and Kitchenette Club. We also thank the Gordon Undertaking Co., for their efficient service.

Sadly missed by mother, Mrs. M. Martin; sister, Mrs. Vivian May; and son, little Donald Douglass; also relatives and friends. —Adv.

CARD OF THANKS

We wish to thank our many friends for their kindness and sympathy shown us in the death of our dear son, Elmer Anderson who was drowned on August 6, 1925. We also thank Rev. H. W. Evans for his consoling words, and those who tendered the beautiful floral designs We thank Undertaker Howell for his kind services rendered.

Sadly missed by mother, Mrs. Anderson; grandmother, Mrs. Rankins; three sisters, two brothers and a host of relatives and friends. —Adv.

CARD OF THANKS

We, the bereaved family of Costella C. Shaw, wish to thank the many, many friends who so lavishly contributed flowers and service; Rev. Abbott for his beautiful words of consolation, the Gordon Undertaking Co. for their efficient, yet tender care; and all others who so earnestly strove to make her sudden passing less grevious to bear.

The Family. —Adv.

CARD OF THANKS

We take this method to thank friends and relatives for their kindness and sympathy extended to us during the illness and death of our darling son and brother, Willie Johnson. We wish to thank our pastor for his remarks, also for the beautiful floral offerings and the Beal Undertaking Co. for efficient services rendered.

The bereaved Family. Adv.

CARD OF THANKS

We, the bereaved family of Lillian McKeever, wish to thank relatives and friends for their kindness and sympathy in the loss of our darling baby. We also wish to thank Mr. A. L. Beal, undertaker, for prompt service.

Mr. and Mrs. Joy McKeever. —Adv.

IN MEMORIAM

OTIS L. WATSON

One year ago today, August 9, the soul of my beloved husband, Otis L. Watson mounted the camel of death and rode away to that

"Land of pure delight,
Where saints immortal reign,
We miss him, yes, we miss him,
But God does what he knews is best.
He called him to his heavenly home,
To have an eternal rest."

Celeste Watson. —Adv.

IN MEMORIAM

In loving memory of our dear mother, Addie Owens, who departed from us one year ago, Aug. 4, 1924.

Days of sadness oft' come o'er us,
Tears in silence often flow,
Love shall always keep you near us
Though you left one year ago.

Sadly missed by children, Lillie Shafer, Myrtle Wade, Mabel and John Owens. —Adv.

IN MEMORIAM

In loving memory of my dear sister, Carrie L. Dabney who departed this life June 4, 1925. She was a dear and loving sister, one who thought a great deal of her people and truly cared for them. Her memory is ever sacred to us.

From a loving brother, Thos. M. Leavell, Cleveland, Ohio. —Adv.

IN MEMORIAM

In loving memory of our darling mother, Mrs. Mary L. Potts, (nee Barney) who passed away two years ago, Aug. 12, 1923.

Two years ago she passed away
We grieved when she departed
Time was too short to say farewell
To those she knew and loved so well.
We miss her coming foot-steps
We miss her everywhere
Home is not what it used to be
Since mother is not there.

Sadly missed by daughters, Mrs. Grace Baker, Mrs. Cemoria Williams, Mrs. Willie Phelps. —Adv.

IN MEMORIAM

In memory of our dear husband and father, John Vaughn, who departed this life August 12, two years ago.

Days of sadness, nights of sorrow,
Fill my heart while I am alone;
Love will always keep you near us.
Tho we know that you are gone.
Never shall you be forgotten,
Never shall our memory fade;
For my heart shall ever linger
Round the grave where you are laid.

Sadly missed by wife, Mattie Vaughn daughter, Susie Escue; son, John, Jr. and many friends. Adv.

IN MEMORIAM

In sad but loving memory of our darling father and husband, Albert L. Teeters, who departed this life August 12, 1924.

In the graveyard safely sleeping,
Where the flowers gently wave;
Lies the one we loved so dearly,
In his silent, lonely grave.
Oh, so calmly did he leave us,
How we miss his smiling face;
He is gone, but not forgotten,
To that far off distant place.
For his soul so pure and holy,
God did not permit to stay;
He has won a place in heaven,
So dear Albert was taken away.

Sadly missed by wife and sons, Frances Teeters, wife. —Adv.

IN MEMORIAM

In loving memory of our mother, grandmother and great-grandmother, Mrs. Blanche Riddick, who departed this life August 11, one year ago.

We loved her, yes, we loved her,
But the angles loved her more,
And they did sweetly call her
Beyond the shining shore.
The golden gates were opened,
The gentle voice said come,
With farewell word unspoken
She calmly entered home.

Sadly missed by son, George Riddick, granddaughters, Mrs. Blanche Edwards, Mrs. Rosa Alston, Georgia Marie Riddick, Mary L. Riddick, grandson, Sidney Riddick, grandchildren, Dorothy, Beatrice, Edwards Horace Moore.

Y. W. C. A. NOTES

The St. Louis delegates arrived home last Friday from the Y. W. C. A. Community Conference at Frankfort, Ky., at which Miss Eva D. Bowles of New York City was the Executive. They report a very pleasant and enjoyable meeting.

There were one hundred fifty-five delegates in all, thirty-nine associations being represented from seventeen states. A wonderful spirit was exhibited throughout the entire sessions and much was gained by all who attended.

The theme of this year's meeting was "The Purpose of the Association.". Among the contributions of the St. Louis was a leaflet called: "The Gleam," which was highly appreciated and eagerly sought after by members of the Conference. Miss Arsania Williams, Chairman of the Delegation, was elected a member of the Executive Council and, as usual, made a very worthwhile contribution during her stay. Miss Lillian Parden was a much sought after "Gypsy fortune teller at the picnic. Mrs. Claretha Barrett was the sweet singer of the group, while Mrs. McFarland Griffin took an active part in the Business and Industrial Girl's Exhibit. Miss Arilla Taylor was the moving spirit on Recreation Committee. The Girl Reserves, Misses Setorias Morrow and Elnora Hall were members of the Conference orchestra and made quite a hit. Mrs. M. D. Young was the chairman of the secretarial group and their representative in the beautiful symbolic services on the closing night. Miss Pauline V. Massey was the registrar of the entire group.

The Conference unanimously voted as the best ever and it's influence will be felt more and more as the days go by.

Mrs. M. D. Young, Executive Secretary, is now on her vacation, a part of which will be spent in Chicago.

"KISMET" URBAN LEAGUE PLAY TO BE GIVEN AT THE ODEON, EARLY IN NOV.

The Urban League through its Executive Secretary, Gordon E. Simpson, announces its fourth annual dramatic production to be held at the Odeon Theatre, Friday, November 6th. The play will be "Kismet," an Arabian Night in three acts and ten scenes. The cast will require almost 100 people.

"Kismet" is undoubtedly the most stupendous production ever attempted by colored amateur artists anywhere in the country.

Like a lost story of the Arabian Nights which has been lately rediscovered, the splendid Oriental imagery of "Kismet" intoxicates the brain. In a brilliant series of sundrenched pictures the East swims out on the printed pages. "Hajj, the beggar, whose part was remarkably played in America by Otis Skinner, is the hero of the story. In a single day he carries, with a sangfroid that is magnificant, the whole world of templed fairyland—its beauty, its brevity, its poetry, its comedy—upon his broad shoulders. The hazards, high spirits, fatalism and wild achievements of the characters in this extraordinary play have no parallel outside of the imagination of Eastern fable makers.

The cast for the play will be selected from all available local talent. In order to give every one an opportunity to qualify, tryouts will be held for the cast the latter part of this month. Rehearsals will commence ealy in September and it is planned to train the cast thoroughly, well in adance of the time for production.

In order to assure a capacity house for the play, special prizes will be awarded to the individual or organization turning in the largest amount of money from the sale of tickets.

Full details of the ticket selling contest together with other information of the play will be published next week.

The play will be given for the benefit of the Urban League Building Fund.

BIRTHS RECORDED

Boys

G. L. & L. Warfield, 616 N. Garrison
H. & M. Glenn, 4207 W. Finney
J. H. and T. Housley, 4227 W. Belle
T. & S. Seas, 1148 Gratiot
W. & C. Walter, 3753 Cook
J. & E. Reynolds, 4119 Fairfax
D. & R. Childers, 1359 Glasgow
J. & L. Ashbury, Clayton, Mo.
H. A. & O. Anderson, 3865 W. Belle
W. & J. Williams, 949 W. Calhanne Ct.
E. & H. Duvall, 1434a N. 12th
J. H. & M. Lovely, 3218a Chouteau
E. & A. Hardison, 1110 N. 19th
J. & L. McCartney, 1527 Linden
A. & E. Johnson, 3128 Bell
J. & M. Darden, 2208 Morgan
G. & E. Norton, 4220 N. Market

Girls

J. & M. Branch, 807 S. 17th
J. & M. Jones, 3545 Lafayette
C. & F. Tillan, 1635 Morgan
O. M. & A. Koons, 2900a Franklin
A. & A. Patton, 2807 Laclede
J. S. & E. Atwood, 2649 Bernard
C. & L. Herder, 2806a Laclede
C. & E. Slayden, 531a So. Garrison
W. A. & D. Logan, 14 S. Theresa
A. A. & O. Nance, 2712 Randolph
A. E. & R. Dunlap, 3714 Rutger
M. H. & E. Baskin, 4214 Cook
C. & M. Wea, 4293 Cote Brilliante
L. & E. Card, 2421 S. 13th
J. & L. Walker, 34, Johnson St.
N. & L. Davis, 1426 N. 9th
D. & M. Green, 508 S. Ewing
T. & A. Jones, 2226 1-2 Adams
C. & I. Thomas, 646 So 10th
E. G. & E. Williams, 1125 N. 4th

MARRIAGE LICENSES

At Clayton

Walter Overall, Kinloch Pk., Mo.; Emma Trotter, Kinloch Pk., Mo.
Louis James, 3516 Laclede Ave.; Ora Mae Davis, Terrell, Tenn.
Oliver Heywood, Kinloch Pk., Mo.; Elizabeth Wilson, Kinloch Pk., Mo.
Raymond Backner, Kirkwood, Mo.; Elsie Mae Davis, Kirkwood, Mo.

247 HOTELS ARE BEHIND MOVE FOR CO-OPERATION

WASHINGTON, D. C., August 12.—The betterment of service and the strengthening of co-operation between the colored hotels of the country were forwarded in a meeting of the National Hotel Managers' Association held in this city last week by the order of the president, Joseph I. Greenlease.

Negro hotel managers from all over the country were present. Those registered were: West A. Hamilton, Ed Wilson, Hotel Olga; Megginson, the New Summit Hotel, Sam Glover, Hotel Glover, Robinson, Whitelaw Hotel, all of Washington, D. C.; Mrs. Mary Golden, Hotel Golden, R. Ware, Hotel Ware, Highland Beach, Md.; Thomas Smith, Hotel Smith, Baltimore; C. H. Jones, the Royal Palace Hotel, Baltimore; Ira L. Stuart, Hotel Pleasant, Toledo, Ohio; Mr. F. S. Ito, Hotel Lincoln, Los Angeles, Calif.; Mr. J. W. Crawford, Hotel Melbourne Boston, Mass.; Mr. G. W. Waddy, Hotel Waddy, West Baden, Ind.; Mr. E. R. Smith, Golden West Hotel, Seattle, Wash.; Mr. N. Fuller, Peoples Hotel, Muskogee, Okla.; Mr. M. D. Cowan, Booker T. Washington Hotel, Harrisburg, Pa.; Mr. G. W. Robinson, Hotel Roadside, Philadelphia, Pa.; Mr. David Hawkins, Hotel Lincoln, Cleveland, Ohio.

A chairman and vice chairman were elected from each state to carry on the work in their territory.

About 247 hotels are represented in the Association.

Was this a happier world when $60 a month made both ends meet?

Some mouths seem to be framed to do nothing but give orders.

Ice Cream, Candies, Soft Drinks
Delicious Hmoe Made Pies
None Better
EATWELL CAFE
MRS. D. W. GREEN, Prop.
2731 Chouteau Avenue
Fish Fry Every Friday and Saturday

BUY A FORD

If its a Ford, see Joplin, the only authorized colored salesman with a Ford dealer in the city. It costs you no more to buy through him than through anyone else. For new or used cars, see him. He is with the Carondelet Motor Company. Phone Victor 3700 for a demonstration any time. —Adv. (Ind.)

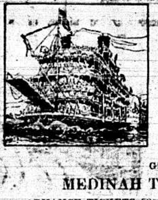

Monday Nite, Aug. 12
GRAND MOONLIGHT EXCURSION
ON THE
STEAMER "ST. PAUL"
Given By The
MEDINAH TEMPLE SHRINERS
ADVANCE TICKETS 50c—For sale before the day of the trip by members of the committee. Tickets on day of trip 75c. Buy ahead and save 25c. Plenty of Fun—Plenty of Dancing—Plenty of Exceptional Music by the
New Orleans Melody Kings
FATE MARABLE, Conductor
Plenty of Space to Park Your Auto at the Wharf.

FOR COLORED GIRLS

Any unfortunate erring girl or woman in need of help or friends, apply to the St. Louis Home of Redeeming Love, 4346 Leight avenue. Phone Delmar 1323.

GOODE
MUSIC AND SUPPLY CO.
2303 Market St.
Phone, Central 4162
A Complete Line of Talking Machine Springs And Repair Parts For All Makes of Phonographs.
No order is too small and none too large for us. None better in quality and none lower in prices. Our motto is Quick Service and Satisfaction To All.
We Also Repair All Makes Of Phonographs; Work Guaranteed
WE CARRY IN STOCK
A Complete Line Of ALL KINDS OF RECORDS
Including Jazz, Sentimental and Sacred
WE HAVE ANY RECORD You See Advertised In Newspapers or Magazines
Price of Records 75c
SEND NO MONEY
We Will Ship Records To Your Door C. O. D.
WE SPECIALIZE IN PARAMOUNT RECORDS

ST. LOUIS TO THE FRONT

That this is YOUR Company
The Home Office is in ST. LOUIS
It Was Founded By ST. LOUISANS
Is Managed By ST. LOUISANS
We Have a Home Office Building
It is At 2803 Pine Boulevard
The Phone Number is Bomont 1825
We Write Life Insurance Only
We Issue Endowment and Limited Payment Policies
You Should Have a Policy With YOUR HOME COMPANY

DO YOU KNOW ?

Douglass Life Insurance Company OF AMERICA

W. H. Mosby, President — Wm. O. McMahon, Manager
A. C. Macklin, Secretary — R. F. Crenshaw, Asst. Mgr.
J. B. Bemiss, Branch Office Superintendent.

SPLENDID OPPORTUNITIES FOR AGENTS

THEATRES

BUTTERBEANS AND SUSIE ON GOOD VAUDEVILLE BILL AT THE BOOKER WASHINGTON

The vaudeville bill at the Booker Washington Theatre this week has been going so good that it has been necessary to give some extra performances to take care of the crowds.

Butterbeans and Susie are the featured attraction. This team of funmakers is making its usual big hit with songs, screaming comedy conversations and eccentric doings.

Annie White, a little blacked face comedienne, opens the show with a song and dance act that keeps the audience going from her first appearance on the stage. She is adept with the "Charleston" dance.

Edward Thompson and Evelyn Preer have a domestic drama that is in keeping with their excellent talent. Miss Preer works into their family difficulties a song, "After I Brought You the Sunshine etc," and does nicely. They have a disrobing affair that borders on the sensational and takes the house by storm.

Lillian Goodner and May Williams, a female team, sing, dance and have a cross fire of humor that is entertaining, and leave the stage amid applause.

IDA COX ON THE B. W. BILL NEXT WEEK

Ida Cox, the favorite blues record singer and actress, assisted by Jessie Crump, composer and pianist, will feature the bill at the Booker Washington next week. Joe Simms and "Popo" Warfield will be seen in a dancing act. Cleo Desmond and T. E. Jewell of Lafayette Players fame will offer a comedy dramatic sketch. LeRoy Morton and Evon Robinson, singers and dancers of artistic class, will round out a bill that should be a big winner. Monday will be "Pay Day" for the patrons as usual.

BOB RUSSELL DIES

Robt. Russell Taylor, better known on the stage as "bob Russell" died at City Hospital No. 2 last Saturday. It had been hoped that the talented show producer would recover from the strokes of paralysis he suffered, and a handsome sum to defray medical expenses in a private hospital had recently been given him through a Midnight Ramble at the Booker Washington Theatre. Bob was considered the most successful trainer of young stage talent in the country and many of the leading performers of today owe their beginning to his instructions. He was considered a strong asset by theatre owners.

Mr. Taylor was 47 years old at his death and was a resident of Washington, D. C., where his wife, daughter, two grand children and an aunt reside. He professed religion and joined as a Baptist in Hot Springs, Ark. Funeral services were held over the remains at Calvary Bapt. church on Morgan street, Thursday afternoon and the body was taken to Greenwood cemetery for burial. His wife was his constant companion until the end, and his daughter came to the funeral.

An abundance of beautiful floral tokens symbolized the last sad respects of those who knew him. These included a pillow "Our Brother," from the colored actors of Washington, D. C. A touching obituary, written by Mrs. C. Derrick, was read at the funeral.

THE PICTURE THEATRES

* * * * * * * * * * * * *

THE STAR

Doris Kenyon and David Powell head the cast in "Lend Me Your Husband" at the Star Theatre this Saturday. It is set in the gorgeous homes of society and deals with the continual "lending" of husbands and other such things by a society belle whose beauty and charm allow her to get away with her pranks. While this is but a bare skeleton of the major situation of the photoplay, the story gradually ascends to a smashing climax which makes for very interesting photoplay material.

"The Adventurous Sex" will be the Sunday main feature. Clara Bow is the leading star in this picture of life as it is really encountered by the flappers and their male counterparts. Their gay parties, their amorous encounters, their adventures on heretofore forbidden grounds are said to be presented in a sympathetic but interesting and dramatic manner. Roy Stewart will also be seen in "Keith of the Border."

William Desmond will be present in "Straight Through" on Monday. The first episode of the adventure series, "Perils of the Wind" will also be shown. Pete Morrison will be seen in "Always Ridin' to Win," and another feature, "Women Who Give" will be the Tuesday offering. Jack Hoxie in a sensational Indian drama "The Red Rider" will be the Wednesday offering.

The attraction for next Thursday and Friday will be Laura LaPlante in "The Teaser," supported by Pat O'Malley. It is a broad comedy romance crammed with screamingly funny situations revolving around a flapper with a flirtation complex and a cigar salesman with a thirst for knowledge of etiquette and a jealous heart.

THE RETINA

Wyatt and Hodge's "Dixie Dandy Minstrel," a combined show, will be the feature at the Retina Skydome this Friday and Saturday. The company is large and includes the "Moonshine" Quartette and a Jazz Band. The show is replete with good singing and dancing, comedy, pretty girls and snappy costumes. There will be a street parade both days.

Earl Hester's Merry Makers will be the attraction on Sunday in the Skydome and Jack Hoxie will be seen in "Don Daredevil" at the theatre. The Monday feature at both places will be Rin-Tin-Tin, the dog actor, in "Tracked in the Snow Country."

"Lilies of the Street" will be the screen feature on Thursday. Johnnie Walker and Virginia Lee Corbin are the stars in this real life drama of the big cities based on a police wo-

CONTINUED ON PAGE 5

Week Beginning Monday, Aug. 17

BOOKER WASHINGTON THEATRE

23rd and Market

ADMISSION PRICES
CHILDREN 10c
GENERAL ADMISSION 30c
RESERVED SECTION 35c
BOX SEAT SECTION 40c

IDA COX
THE BLUES RECORD STAR
Accompanied By Jesse Crump

Leroy Morton & Evon Robinson
Classy Singing and Dancing Act

Joe Sims & "Pope" Warfield
A Riot Of Speedy Dancers

Cleo Desmond & T. E. Jewell
Comedy Dramatic Sketch

PAY DAY—EVERY MONDAY
Every Person Entering The Theatre Will Receive Pay Envelope Containing Valuable Coupon, Eagle Stamps or Money.

GREATER MOVIE SEASON

COME ON IN
THEY ARE BETTER THAN EVER

COMET THEATRE, MARKET STREET'S BEST PLAYHOUSE At 2110. DEVOTED EXCLUSIVELY To the LATEST and BEST PHOTOPLAYS and MUSIC. COMET THEATRE.

MARKET STREET'S BEST— COMET THEATRE AT 21st ST.

SATURDAY AUGUST 15
Should A Daughter Pay For Her Mother's Love Affairs?
SEE—
Alice Joyce in
"The Little French Girl"
The Sensational Drama of a Girl who was Thrown Into the Whirlwind Of Life Through her Mothers' Past.
A Paramount Picture

SUNDAY AUGUST 16
—Special—

MONDAY AUGUST 17
Lionel Barrymore
America's Most Distinguished Actor, In
"Meddling Women"
A Powerful Drama Showing The Havoc that Meddling Causes. Also
"THE FIGHTING RANGER"
AND COMEDIES

TUESDAY AUGUST 18
Warner Brothers Present
"A Broadway Butterfly"
The Dramatic Story of a Girl Who Tried To Burn the Candle At Both Ends and She Paid the Inevitable Price?
—Also—
"THE BAD MAN"
A First National Attraction

WEDNESDAY AUGUST 19
REX "Snowy" BAKER
And His Wonder Horse, "Boomerang" in
"The Empire Builders"
A REMARKABLE STORY OF THE AFRICAN VELDT
Also Fourth Chapter of "PLAY BALL"

Extraordinary Engagement
THURSDAY and FRIDAY AUGUST 20, 21
Conway Tearle and Claire Windsor in

Just a Woman
No!—No Law Could Take What God Had Given Her! So This Mother Told a Lie!—a Lie That Branded Her!
A Drama of Women Who Love To Remember, And Women Who Love To Forget, Wives And Vampires
ALSO COMEDY and OTHER FEATURES

COMET THEATRE OPEN DAILY FROM 10 a. m. to 11 p. m. ADMISSION ALWAYS WITHIN YOUR REACH. COMET THEATRE.

RETINA SKYDOME 20th and Market St.

COOL! COMFORTABLE! Operated In Conjunction With The Retina Theatre

FRIDAY and SATURDAY AUGUST 14, 15
WYATT and HODGE'S
DIXIE DANDY MINSTRELS
Featuring Dorothy Holmes, Madam Wilkerson, Jimmie Hodge, Annie Martin, Plucky Moore, Clarence Coats, Bob Wyatt, Pop Hodge
And the Famous "MOONSHINE QUARTETTE"
WITH A RED HOT JAZZ BAND
BIG STREET PARADE BOTH DAYS A GREAT SHOW

SUNDAY AUGUST 16
EARL HESTER'S
Merry Makers
An Up To Date Musical Comedy Co.
Featuring Earl Hester, Rocky Johnson, George Wright, Beatrice Davis and "Chickie," the "Charleston" Kid.
TWO BIG SHOWS
8 p. m. — and — 9:30 p. m.

AT THE THEATRE ONLY
SUNDAY AUGUST 16
JACK HOXIE
In His Latest Western Drama
"DON DAREDEVIL"

AT THEATRE AND SKYDOME
MONDAY AUGUST 17
RIN-TIN-TIN in
Tracked in the Snow Country

THURSDAY AUGUST 20
EXTRA SPECIAL
"Lilies Of The Street"
A Sensational Dramatic Masterpiece
—And—
THE RADIO LITE MINSTRELS
Funny Comedians! Fast Stepping Girls Classy Comedy and Snappy Costumes

STAR

14-16 S. JEFFERSON
10 a. m. To 11 p. m.

SATURDAY — Special — AUGUST 15
"Lend Me Your Husband"
The Story of a Gay Butterfly Who Played With Man's Vulnerable Spots Only To Find That She Singed Her Own Wings.
—FEATURING—
Doris Kenyon, Dolores Cassinelli, Violet Mersereau, David Powell, J. Barney Sherry, Burr McIntosh

MONDAY AUGUST 17
William Desmond in
'Straight Through'
A hard-riding, hard-hitting drama of hearts and fists
—Also First Episode Of—
The Great Adventure Serial
"PERILS OF THE WORLD"
Thrilling Situations and Startling Water. Cast Including
BONOMO, MARGUERITE QUIMBY and JACK MOWER

TUESDAY AUGUST 18
Pete Morrison
"Always Ridin' To Win"
A Western Action Comedy Drama of Hard Ridin' Quick Thinkin' Fast Lovin—IN FIVE PARTS
—Also—
"WOMEN WHO GIVE"
A Dramatic Masterpiece

SUNDAY — Double Attraction — AUGUST 16
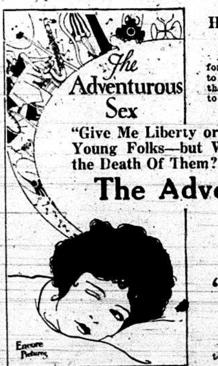

CLARA BOW
HERBERT RAWLINSON
EARLE WILLIAMS
and HARRY T. MOREY in
A story of Youth, its frantic search for thrills, its gay and laughing answer to those who try to drive them down the straight and narrow path that leads to monotony!
AND FULL OF THRILLS
"Give Me Liberty or Give Me Death," Say the Young Folks—but Will Too Much Liberty Be the Death Of Them?—Be Sure And See
The Adventurous Sex
—ALSO—
ROY STEWART
Supported By Josie Sedgwick and Pete Morrison in
"Keith Of The Border"
A story of a Border Ranger who ran to earth a murderer while himself accused of the crime.

WEDNESDAY AUGUST 19
JACK HOXIE In A Sensational Indian Drama
"The Red Rider"
A tremendously dramatic picture of red man against pioneer. Jack Hoxie at his best in a role of a chieftan who is won over to the pioneers' cause through a white woman's love. The great American Indian drama—thrilling in action, marvelous in scenic effects, true in historical aspects.
Also 12th, Last Episode of "The Pacemakers"

Extraordinary Feature
THURSDAY and FRIDAY AUGUST 20, 21

Spicy! Smart! Scintillating!
The screamingly funny story of a society girl who tries her hand at clerking at a cigar counter for a joke—and manages to fall in love with a breezy young drummer, to the wild anguish of her aristocratic family.
They took her fiance from her, so she smashed hearts right and left, ruthlessly, carelessly—until a certain man's wife got her in a corner.
Can a girl run with the hare and hunt with the hounds? SEE—
"The Teaser"

OLYMPIA

1420 Market

THIS SATURDAY AUGUST 15
Madge Bellamy
Charles Farrell and Ethel Clayton
In A Powerful Drama of the Jazz-Mad-Age
"Wings Of Youth"
And Another Western Drama
"THE BEST MAN"

SUNDAY and MONDAY AUGUST 16-17
Beautiful Corinne Griffith and Kenneth Harlan
In a Drama of Wives Who Marry In Haste
"The Marriage Whirl"
Supported By NITA NALDI and HARRISON FORD
Big in theme—entrancing in beauty—a powerful play of sunshine and tears.
Come and see this before You Take a Life Long Chance. It's a First National Picture.
FIRST RUN ON MARKET STREET

TUESDAY AUGUST 18
—Double! Program!!—
Beebe Daniels
And An All Star Cast
In A Thrilling Romantic Drama of New York and the French Battlefields
"The Crowded Hour"
AND ANOTHER FEATURE

THURSDAY and FRIDAY AUGUST 20, 21
Barbara La Marr & Conway Tearle
In A Thrilling Love Drama, Staged Amid Glamorous Life of the Famous Riviera
"THE HEART OF A SIREN"
A drama staged in the gardens of Southern France—a romance that finds its climax in one beautiful kiss.
A FIRST NATIONAL PICTURE
First Run On Market St. Don't Miss It

CASINO

1618 Market

THIS SATURDAY, AUG. 15
The Thrilling Photo-Dramatic Sensation
Supported By JOHNNIE WALKER—Also
The First Episode of the Greatest Adventure Story of All Time
"PERILS of the WILD." See this Every Saturday.

RIN-TIN-TIN
(The Wonder Dog) in
"MY DAD"

SUNDAY and MONDAY
—August 16, 17—
BOB CUSTER
AND AN ALL STAR CAST
In A Daring Western Drama Of The Far West Plains!
"That Man Jack"
Many Thrilling and Sensational Scenes That Grip and Hold You Spellbound. Don't Miss It.
FIRST RUN IN THE CITY

TUESDAY, AUGUST 18
WM. DESMOND & HELEN HOLMES
In A Smashing Drama of the Underworld.
"OUTWITTED"

WEDNESDAY, AUG. 19
ASHTON DEARHOLT as "Pinto Pete" and FRANCIS FORD in Ben Wilson's Great Western Drama.
"THE DIAMOND BANDIT"

THURSDAY, AUGUST 20
—Double Program!—
Noble Johnson, Wallace Beery, Pauline Starke
In Jack London's Action Story
"Adventure"
Also JACK HOXIE in
A BIG WESTERN PICTURE

FRIDAY AUGUST 21
—Another Double Program—
Lois Wilson & Noah Beery
In a Great Fighting Romance, Packed With Thrilling Action
'Countraband'
Also
Another Western Drama

The Circulation OF THE ST. LOUIS ARGUS Covers St. Louis and Surrounding Territory Like A Blanket. Its Advertisements Reach All The People. Try It.

THEATRES-CONTINUED

man's experience. The stage attraction will be "The Radio Light Minstrels."

THE COMET

"The Little French Girl" will be shown at the Comet Theatre this Saturday. It is an appealing dramatic romance in which Mary Brian is seen as a pretty French girl who invades a very respectable English home to catch a husband for herself because her mother's indiscretions have made a good marriage impossible for her in France.

"Black Lightning," with "Thunder," the dog star, will be the Sunday special. There are many exciting climaxes in this latest of dog stories. The scenes are laid in the hills of Kentucky. Most of the action centers around a feud between the Howards and Larneds. Charming little Clara Bow, who is the only woman in the cast, has a part far from any she has ever played.

"Meddling Women," on Monday; "A Broadway Butterfly," and "The Bad Man," on Tuesday; and "The Empire Builders on Wednesday are all big specials.

The attraction for Thursday and Friday will be Conway Tearle and Claire Windsor in "Just a Woman." It is a tensely dramatic episode of life in a big Pennsylvania steel mill. As one of the thousand of families of workers in the mills, Miss Windsor and Tearle present a picture of domestic felicity. He earns $8 per day and she manages admirably to maintain their little home and baby.—Then comes quick wealth—and with it a removal of their home to an elaborate establishment in New York. And then—disaster.

THE JESTAMERE

"The Rip Tide," a story of love, desire and sacrifice will be shown at the Jestamere Theatre this Saturday. Stuart Holmes and Rosemary Theby are in the cast.

The attraction for Sunday, Monday and Tuesday will be Richard Barthelmess in "Soul Fire." It is a study of a young musical genius seeking to find himself. The composer's search carries him about the world until, almost a derelict, he finds the incentive to write great things in the simplicity of the South Seas. The story is in three episodes and centers about a young musician who wanders from Paris and Italy to Port Said, thence to the South Sea Islands, where the daughter of an English father and a native mother supplies the inspiration for him to write a symphony which becomes world famous. The first episode has a Parisian and Italian background. The scenes of the second episode are laid in Port Said,, Africa, and those of the third in the South Sea Islands. Bessie Love has the feminine lead in the last sequence.

Grace Davidson will be seen in "The Splendid Lie," on Wednesday. The attraction next Thursday and Friday will be Anna Q. Nilsson and Lewis Stone in "The Talker." It's the drama of a woman who forgot that silence is golden, and found herself in a scandal surrounding her own family.

THE CRITERION

Reginald Denny will be seen in "I'll Show You The Town," at the Criterion Theatre this Saturday. It is the story of a young professor who is placed in the strange predicament of having to show three different women the sights of the town at the same time, keeping each of the women in ignorance of the other's existence. There are a few thrills, including a hectic airplane flight.

Colleen Moore in "The Desert Flower" will be the Sunday feature. It's a comedy with one riot after another.

Barbara La Marr will be seen in "The White Monkey" on Tuesday. It is Galsworthy's sensational novel of the seething undercurrent in today's married loves.

"The Adventurous Sex" with Clara Bow will be the Thursday special. Miss Bow is perhaps the best known of all screen "flappers." In this story she has the part of a pretty and daring young girl whose search for thrills and freedom almost results in tragedy.

THE VENUS

Irene Scruggs, our champion blues singer, with her company of five will be this Saturday. The screen feature will be Fred Thomson and his horse "Silver King" in "Thundering Hoofs."

"The Silent Pal," featuring "Thunder," the marvel dog, will be the attraction on Sunday, Monday and Tuesday. This remarkable canine star is said to perform some of the most remarkable feats of agility and intelligence ever seen in a four-footed actor in this picture which is a red-blooded action story with scenes laid in New York and the far West. The story deals with a young college boy who goes to take up a mining claim in California. He has an implacable enemy who is seeking to secure the mine himself and also to capture the favors of a certain young lady whom they both love. The villain's plans nearly succeed but the remarkable actions of the clever police dog not only save his master's life but win him both fortune and a beautiful bride.

"The Warrens of Virginia" a great love story of the Civil War, will be the Wednesday feature.

Raymond Griffith in "The Night Club" and Rudolph Valentino in a return showing of "Blood and Sand" will be co-features next Thursday and Friday.

THE OLYMPIA

Madge Bellamy is the leading star in "Wings of Youth" at the Olympia Theatre, this Saturday. The story concerns a widow who goes to extremes to save her daughters from the jazz-mad whirl of so-called society.

Corinne Griffith and Kenneth Harlan will be seen in "The Marriage Whirl" on Sunday and Monday. It is a story dealing with the influence of jazz on the younger generation. It portrays country club life and the night life in New York and Paris in a true and unflinching way. There are many big scenes, elaborate gowns and costumes worn by those participating in these revels.

Bebe Daniels will be presented in "The Crowded Hour," on Tuesday; and Barbara La Marr with Conway Tearle in a new love drama "The Heart of a Siren" next Thursday and Friday.

THE CASINO

Rin-Tin-Tin, supported by Johnnie Walker in "My Dad," will be the feature at the Casino Theatre this Saturday. The first episode of "Perils of the Wild," an adventure story, will also be shown.

Bob Custer will be presented in "That Man Jack," on Sunday and Monday. It is a love story of the plains. As the handsome, sturdy lover, who is willing to sacrifice happiness for friendship and gratitude, Bob Custer has a role that bids fair to endear him to thousands everywhere. Many thrills enliven the unfoldment of the story, not the least sensational of which is the nerve-wracking ride in which Custer, standing astride two galloping horses stops a runaway and rescues the girl.

Other specials for the week will be: "Outwitted," on Tuesday; "The Diamond Bandit," on Wednesday; "Adventure" on Thursday; and "Contraband," next Friday.

THE LINCOLN

"The Bridge of Sighs" will be featured at the Lincoln Theatre this Saturday. It is from Charles K. Harris' famous song, having reference to the famous "bridge of sighs" crossing from the New York Tombs to the criminal court, and is a story of New York life. Phil Rosen is directing and the leading roles are portrayed by Dorothy Mackaill, Creighton Hale, Alec B. Francis, Richard Tucker, Ralph Lewis and Clifford Saum.

Richard Barthelmess and Bessie Love will be presented in "Soul Fire," a romantic love story, on Sunday.

Rin-Tin-Tin, in a red-blooded story of a fighting dog, "Tracked in the Snow Country," will be featured on Monday.

"A Kiss in the Dark," featuring Lillian Rich, will be shown on Wednesday. It is a comedy story of a young husband and wife who take a vacation from one another to see if absence makes the heart grow fonder.

Monte Blue, Marie Prevost and a strong cast will be seen in "Kiss Me Again" on Thursday.

THE ROOSEVELT

Irene Scruggs champion blues singer and her company, will be the Roosevelt Theatre stage attraction this Sunday. The screen attraction will be "The Way of a Girl," the story of a mile-a-minute flapper, featuring Eleanor Boardman, Matt Moore, William Russell and Matthew Betz.

Tom Mix in "The Rainbow Trail" also "On the Stroke of Three" will be Wednesday features. Irene Rich in "My Wife and I" will be the Thursday special.

The Amateur Vaudeville contests have been changed to Fridays. There will also be feature pictures.

WHEN THE RAIN IS OVER

By Thos. Atkins

When the rain is over,
  Men go whistling out again;
And young chicks begin to rover,
  After the passing of the rain.

There's the rainbow and a star,
  And the moon comes peeping out;
There's a gleam of light afar,
  Then game cocks will crow about.

WITH THE SHRINERS TO KANSAS, AUGUST 20

Several hundred of our Desert Sons and Daughters of Isis are journeying from all parts of the Moslem world to be present at their "Mecca"—the historic city of Kansas City and the birthplace of the Korans for what is known as the Day of Jubilee? This is an annual pilgrimage, bringing a great host of worshippers within the precincts of that City for the 26th Annual Milking of our Camel, during August 25th-29th inclusive.

Information comes to us in the Oasis of St. Louis that there will be crual fervor in this year's pilgrimage. The Moslems will converge to the city from many directions, and a great number will endure arduous journeys, in order to be present during the ceremonies of the day.

To better enable yourself to enjoy the manifold blessings that await your arrival at Kansas City, and in order that your voyage will be beneficial and enjoyable, we are especially inviting you and your friends to spend at least a part of your trip in our Oasis, sojourning with us under the dome of Medinah Temple. Here, you will find rest for for your weary and tired bodies. You will find genuine congeniality among our nobility, who will be waiting to extend to you the words —"Welcome to our Hospitality."

We invite you to arrive in St. Louis in time enough to be in attendance Aug. 22nd and Sunday, August 23rd. Baseball games, Chicago American Giants vs St. Louis Stars, at one of the most spacious and beautiful parks owned by our people in this country and Saturday night at the New West End Hotel.

Both nights will bring the elite of our city out to enjoy with you the choicest dance music in the Middle West. Other phenomenal attractions will be offered by visiting Temples.

Our Recorder, G. W. Draper, 2846 Pine Boulevard, will have all details arranged pertaining to board and lodging upon your making immediate application to him. Fare one and one half round trip $15.06.

Monday August 24 at 2 o'clock p. m. concluding our spectacular events our visitors and friends will be asked to join our caravan aboard our Special All Steel Coach Train of the Wabash Railway and accompany us to further enjoy what is prepared for us in the Sun Flower State. A Special coach for dancing with a buffet car attached. Our transportation Committee will see that your tickets are validated.

Granting that you will accept our cordial invitation to accompany us to Kansas City.

We are yours in the Faith,
MEDINAH TEMPLE NO. 39.
J. W. Chambers, 32o Ill. Potentate,
G. W. Draper, 33o Recorder,
2846 Pine Blvd.,
I. H. Bradbury, 32o Trans. Cm.

NO DECISION IN FRAUD SUIT AGAINST THEATRE

PITTSBURGH, August 12.—Decision on a suit filed by Attorney Geo. H. White, colored, against the Square Theatre for an act of fraud in failing to present Stewart Austin, colored with the first prize in a lottery contest, although he held the winning ticket, was withheld by Alderman John J. Vernona.

The plaintiff's petition charges that a second drawing of numbers was made, and the prize presented to a white, when he failed to respond immediately, when the number corresponding to his ticket was pulled. The cause of the delay was due to the fact that Austin could not reach the raffle because of the crowded condition of the aisles, it was stated in the argument for the defense.

The first prize was a full blooded German police dog.

JEST-A-MERE THEATRE

This SATURDAY, August 15

"The RIP TIDE"

Featuring
STUART HOLMES
ROSEMARY THEBY
RUSSELL SIMPSON
And A Big Cast

Story Of Love, Desire and A Splendid Sacrifice

What Man or Woman but has Felt The Urge of Love or Hate or Desire,—the Clutch of the Rip Tide which Surges Through the Sea Of Life.

—ALSO—
COMEDY and NEWS

Richard Barthelmess and Bessie Love in "Soul Fire"

FINNEY AT WHITTIER — OUR TYPHOON COOLING and VENTILATING SYSTEM MAKES SUMMER

SUNDAY, MONDAY, TUESDAY
August 16, 17, 18
THREE DAYS ONLY
Richard Barthelmess in
SOUL FIRE
with Bessie Love
His Greatest Since "Tol'able David"

Look at the boy who wanted to compose great music—the boy who found something in his soul that he couldn't express, the boy who didn't find the fire of flaming inspiration until he'd drained the cup of life to the lees.

—Also—
COMEDY and NEWS

WEDNESDAY, AUGUST 19
Arrow presents
Grace Davidson in
"THE SPLENDID LIE"

Starting out in life to do right, she unwittingly does wrong and brings down on her beautiful young head a whole world of grief and pain, but she faces her task of triumphing over the spirits of evil that beset her, unafraid undaunted and unconquered.

—Also—
Pathe Review and Comedy

COMING, SUNDAY, AUG. 23
Conway Tearle in
'Just A Woman'

Extra Special
THURSDAY AND FRIDAY
AUGUST 20, 21

The Talker

The Story of a Wife Who Forgot That Silence Was Golden! until——

another woman tried to take her husband; until a younger sister flouted love; until she found herself in a maze of tangled loves that she had created with her own foolish talk.

Featuring
ANNA Q. NILSSON
and LEWIS STONE

The big drama of today's ultra modern women who have new ideas about married life and love.

SEE—The Midnight Elopement, Spectacular Chase, Thrilling Battle for True Love. Learn about women from the Talker.

Also Local Lafs and Comedy

CRITERION

2644 FRANKLIN AVE.
BEST PHOTOPLAYS

THIS SATURDAY — AUGUST 15
Reginald Denny in
"I'll Show You The Town"
"A Young man's fancy lightly turns to love"—they do say. But when four young women camped on this serious young man's trail, all he had to think about was, Escape.

SUNDAY — Special — AUGUST 16
Colleen Moore in
"The Desert Flower"
Full of fun and pep and laughs and thrills—but hidden in it is that greatness of drama that'll bring a tear— A desert wildflower is she—who tames the bad men until love tames her own fiery heart!

TUESDAY — AUGUST 18
Beautiful Barbara La Marr in
"The White Monkey"
There's a period of restlessness in every married woman's life and this picture is its dramatic revelation!
A drama of today's ever changing women; ever changing loves; ever changing conventions. Told as a man who knows sees it!

THURSDAY — AUGUST 20
"The Adventurous Sex"
A story of Youth, its frantic search for thrills, its gay and laughing answer to those who try to drive them down the straight and narrow path that leads to monotony!
with Clara Bow, Herbert Rawlinson, Earl Williams and Harry T. Morey

COMING — SUNDAY, AUG. 23 — "THE MARRIAGE WHIRL"

LINCOLN

3037 Olive Street

THIS SATURDAY — AUGUST 15
Dorothy Mackaill, Ralph Lewis
and CREIGHTON HALE in a Poignant Drama and Stirring Tale of Adventure
"THE BRIDGE OF SIGHS"

SUNDAY — AUGUST 16
Richard Barthelmess & Bessie Love
In His Outstanding Dramatic Triumph, Rivaling His Greatest of the Past, since "Tol'able David."
"SOUL FIRE"
IT'S A FIRST NATIONAL PICTURE
ONE DAY ONLY — SEE THIS

MONDAY, AUGUST 17
RIN-TIN-TIN
The Wonder Dog, Supported by JUNE MARLOW, DAVID BUTLER and MITCHELL LEWIS in
"TRACKED IN THE SNOW COUNTRY"
A Red Blooded Story Of A Fighting Dog

WEDNESDAY — AUG. 19
—Double Program—
Lillian Rich
Adolphe Menjou and Aileen Pringle
In A Merry Tale Of Scrambled Marriages
"A KISS IN THE DARK"
Also Another
WESTERN DRAMA

THURSDAY — AUG. 20
Monte Blue, Marie Prevost, John Roche and Clara Bow
In a Dynamic Drama of Five Hearts as Pawns in The Master Game of Life.
'Kiss Me Again'
An "Ernest Lubitsch" Production
IN EIGHT PARTS

VENUS

Pendleton And Finney

NEW GIANT TYPHOONS
Make This Theatre DELIGHTFULLY COOL

THIS SATURDAY — VAUDEVILLE SPECIAL — AUGUST 15
IRENE SCRUGGS
Champion Blues Singer of Okeh Record Fame — IN PERSON
Supported By Her Company Of 5 Artists In A Real Big Musical Comedy Act
—Also Feature Picture—
FRED THOMSON
And His Famous Horse SILVER KING, in
"THUNDERING HOOFS"

THURSDAY—FRIDAY, AUGUST 20-21
—Extra Special Double Feature—
RAYMOND GRIFFITH in
"The Night Club"
A mad, merry melange of girls, gayety, and Griffith, the High Hat Scream—funnier than in "Miss Bluebeard" or "40 Winks."
—ALSO—
Return Engagement by Special Request
Rodolph Valentino in
"BLOOD and SAND"
A Dare-Devil Toreador, a Fiery Spanish Lover

COMING — D. W. Griffith's Masterpiece, "AMERICA"

Three Days Only

SUNDAY, MONDAY and TUESDAY — AUGUST 16, 17, 18
EXTRAORDINARY ATTRACTION
"The Silent Pal" featuring THUNDER
The Marvel Dog
A Powerful Photodrama of a "One Man Dog" to Whom Fear was Something Unknown. Packed Full of Punches and Thrills. Don't Miss This Thrilling Episode of a Soul Stirring Screen Play.

WEDNESDAY—Special—AUGUST 19
A Great Love Drama of the Civil War
"The Warrens Of Virginia"
A Drama of the Days When America Tottered on the Brink of Disaster. Great Battle Scenes, with Robert E. Lee and U. S. Grant as Central Figures.

ROOSEVELT

810 N. LEFFINGWELL
Open From 1 to 11 p. m.
Admission 5-10c. — Phone Bom. 3560

SUNDAY and MONDAY — AUGUST 16, 17
The Story Of A Mile A Minute Flapper
"The Way Of A Girl"
—ALSO SUNDAY ONLY 3:30, 7, 9 P. M.—
The Return of IRENE SCRUGGS
The Champion Blues Singer In Person

WEDNESDAY — AUG. 19
—Double Program—
TOM MIX in
"The Rainbow Trail"
—Also—
The Sequel to Riders of the Purple Sage, with TONY, also
"On The Stroke Of Three"

THURSDAY — AUGUST 20
IRENE RICH and a STRONG CAST
in "MY WIFE AND I"
About a woman who fought like a Tigress to Keep her Husband and Son Straight.
—NOTE—CHANGED TO FRIDAYS—
A-M-A-T-E-U-R VODVIL CONTESTS
ALSO SPECIAL FEATURE PICTURE

Don't Sweat And Stink

Odors go from head to feet.
25c — PREVENTO — 25c
Get a box. Makes you sweet.
The Doctor's Pharmacy
1746 N. 10th St. — St. Louis, Mo.
(6-26-8)

ADDITIONAL WANT ADDS

FOR SALE—Barber shop cheap, at a bargain. Rent cheap. 942 N. Sarah. Call Lindell 3427. Ask for manager.

FOR RENT— Neatly furnished room, 3420 Franklin avenue.

FOR RENT — Neatly furnished rooms, call Delmar 2613-M. (8-14-4).

FOR RENT — A first class room with or without furniture. Phone and gas stove service. 4451 Kennerly avenue.

Fame secured through accident is almost impossible to maintain.

$6.00 LOUISVILLE, KY.

AND RETURN
SATURDAY, AUGUST 22

COACHES ONLY, WILL LEAVE ST. LOUIS 9:40 P. M., ARRIVE LOUISVILLE 7:25 A. M., AUGUST 23. RETURNING—LEAVE LOUISVILLE 10:01 P. M., AUGUST 23; ARRIVE ST. LOUIS, 7:59 A. M., AUGUST 24.
HALF FARE FOR CHILDREN. — NO BAGGAGE WILL BE CHECKED

Wait For This Big Excursion

L&N

CITY TICKET OFFICE, 318 N. BROADWAY at UNION STATION
For Further Information, On Application
G. E. HERRING, DIV. PASS. AGT.
1303 BOATMEN'S BANK BLDG.
CENTRAL 8000

Louisville & Nashville R. R.

American Legion Notes

By EMMETT BROWN

At Springfield, Mo.

Meeting in annual session of the Grand Lodge of the A. F. and A. M. and the state convention of the Mo. Dept. American Legion during the past week was the cause of much activity at Springfield, Mo. Representatives from all sections of the state attended the opening session of the Grand Lodge Monday, August 10. Annual reports, election and installation of officers in the R. A. M. was the order of business for Monday. Tuesday, the Knight Templars assembled in full dress, Grand C. G. Wm. Butler in command. General inspection by Grand Inspector W. H. Ridgeway, which was very rigid. After regular order of business, election of officers for the ensuing year was next in order, and in recognition of efficient service rendered during the past year, all of the officers of the Grand Commandery were elected unanimously. The honor of casting the ballot for the election was delegated to Sir H. H. Jones of St. Louis, who is known among all the members of the fraternity as the father of the Grand Commandery. Wednesday morning the Grand Lodge opened for the transaction of business of that body, after which the election of officers will be held, which promises to be a spirited contest for presiding officer between Hon. F. Dabney of Kansas City, and Hon. H. H. Walker, of St. Joseph, Mo.

The state convention of the American Legion was largely attended, and was held in the auditorium of the Shrine Temple, which is rated to be one of the most beautiful temples in the West.

The Wayne Minor Post of Kansas City was represented by one delegate, while the few legionnaires and all the ex-service men of St. Louis, Mo., were represented by Atty. Robert N. Owen of Tom Powell Post.

Many measures were considered and action was taken for the benefit of all ex-service men and their dependents and it is still the hope of the few who have worked hard for the principles of the American Legion to have the much needed support of the thousands of ex-service men who are not members.

The next state convention will be held in Moberly, Mo. in 1926. Aside from the interest found in the meeting of the Grand Lodge of A. F. and A. M. and the convention of the American Legion, the best thing the writer found in Springfield was a ticket away, for each time the public square was passed, and the light tower in the center was gazed upon, gruesome and hideous memories of a short time ago, presented itself, where lawlessness, disorder and mob rule reigned, as it did a few days ago at Excelsior Springs, causing amazement as to the inactivity of the officers of the law, and wonderment as to how long might will be the master of right.

1000 Free Excursion Tickets

The reorganization committee in charge of the Boat Excursion Monday night, August 31, under the auspices of Calvin Hyde Post has devised a plan whereby 1000 tickets will be given to the ladies in the contest for Queen of the American Legion. The tickets will be given to the ladies in recognition of the valuable assistance rendered to the Post in its membership drive and band reorganization. Applicants for tickets can obtain full information by calling McRae Jones, Vice Commander, 4250 W. Cook avenue. Phone number Delmar 4119-W.

GET BONUS BLANKS

Through the kindness of Honorable L. C. Dyer, the St. Louis Argus will distribute blanks to all former service men of the World War, who desire to make claims for bonus under the recent act of Congress. These blanks are free and can be had just for the asking. Notary service can also be had.

URBAN LEAGUE NOTES

Employment Department

One of the queer features about employment is that the people most affected seem to be the least interested and ask fewer questions than those whose livelihoods are fairly well assured.

The average person who comes into our office to get a job seldom ask about labor conditions. They often refuse jobs which, four months from today, will be considered a life saver.

To what extent the Negro laborer will suffer this winter cannot be foretold. The most optimistic however, do not hold out too much hope for the situation. Much depends on weather conditions. In going about the city one notices that large numbers of men are working on a single construction job. This may indicate an effort to get the building in shape before cold weather. There are many hundreds of Negroes doing outside work now, who will be thrown out of employment about the middle of November. What these men are going to do then one does not like to predict. At present, there is an abundance of common labor available to those who want it. On the contrary, other forms of labor are extremely hard to find. August shows less promise than any month to date this year.

ROBESON IN ENGLAND

NEW YORK, August 12.—Paul Robeson, noted Race actor and singer, has arrived in London, where he will take the leading role in an English production of Eugene O'Neil's famous play, "Emperor Jones." James Light, a director of the Princetown Playhouse, was with the star. He will have charge of staging the production.

Police Doings

DETECTIVES LOCATE LOOT AFTER ARRESTING BURGLAR

Leavy, alias "Red" Jones, 25, was arrested at Twenty-first and Market streets last week on a burglary charge. While in the auto patrol with Detectives Isaiah Woods and Aritrice Carter who made the arrest Jones, who was being escorted to the Central District Station thew away several pawntickets. They were recovered by the detectives, and after grilling Jones at the station he admitted having burglarized the home of Gertrude Shephard, 1010 North Fourteenth street, stealing two diamond rings, two dresses and a silk kimona, and that on June 29, he entered the home of Henry Hapgood at 1117 High street, obtaining wearing apparel valued at $25. He also admitted having stolen a watch at Catersville, Ill.

WARRANTS OBTAINED BY POLICE

CHARLES ZAMPIER, 2632 [illegible] avenue, robbery, first degree.

WATT DAVIS, 1304 Chestnut street carrying concealed weapon.

CHARLES W. STRATTON, 2830 Locust boulevard, petit larceny (two warrants).

EARL WILLIAMS, 1623 Missouri avenue, possession of narcotics.

GEORGE ACKNEY, rear 2019 Wash street, burglary second degree and larceny.

EDWARD PHILLIPS, 2201 Adams street, carrying concealed weapon.

ALEX MOSS, 2145 Eugenia street, no chauffeurs' or state auto license.

MEDFORD WOODS, 1400 North Twenty-first street, murder; George and Agnes Woods, same address, accessory after the fact.

GEORGE NEWSOM, 1108 North Eighth street, and Charles Wesley, 1721 Division street, robbery, first degree.

THOMAS THURMAN, 2323 Scott avenue, carrying concealed weapon.

MAURICE WALSH, 3543 Laclede avenue, grand larceny.

HERMAN WILLIAMS, 2702 Olive street, larceny from the person.

NEHEMIAH CHANDLER, 2630 Market street, embezzlement.

IRVIN GRAHAM, 4230 Cote Brilliante avenue, petit larceny, three warrants.

HARRY GATES, 2627 Locust street larceny of auto.

SHOT TO DEATH IN AN ARGUMENT

William Howard, 4245 Gratiot street a Negro, was shot by Louis (Lawn) Hayes, 3879 Papin sreet, in an argument at the home of Willie Henderson, a woman, at 3986 Papin street, Monday. Howard died an hour later at the City Hospital and the police are looking for Hayes.

BOY BADLY BURNED BY GASOLINE

Howard Akers, 12, 2032 Division street, is in the City Hospital in a critical condition, suffering from burns on the body suffered at 6 o'clock Monday night when he poured gasoline into a toy wagon and then lighted the fluid, which flared up and ignited his clothes.

ONLY DRUGGIST MAY SELL ASPIRIN HERE

Only licensed druggists will be permitted to sell aspirin in future, according to an announcement yesterday by Chief of Police Gerk, following a conference with Dr. G. A. Auerswald, state pure food and drug inspector. Dr. Auerswald reported the sale of aspirin at cigar stores, confectioneries and similar stores, which is against the law.

Commanding officers of police districts throughout the city were instructed by Gerk to investigate the alleged sale of aspirin by places other than drug stores. Policemen have been instructed to advise venders they would be arrested and prosecuted for violation of the law.

GAYER SCOLDS POLICE FOR FLAWS IN RAIDS

Three Cases Dismissed Because Homes Were Searched Without Warrants

Continuing his reminders to the Police Department that search warrants are necessary before raiding a private residence, Judge Gayer of the Court of Criminal Correction discharged three defendants charged with possession of liquor and reprimanded the arresting officers for violating the law.

"I don't care if every residence in the city is a 'home brew joint,' as the police call them. You are not justified in raiding them without search warrants and I will continue to dismiss the cases which you bring before me under such circumstances," Judge Gayer told the officers. "I have been blamed in 'XYZ' letters in the public columns of the paper for my stand, but as long as the law remains as it is, I cannot act otherwise. If a change is wanted, the people must change the law. The Police Department is only wasting its time and mine by bringing such cases into court."

The men freed under Judge Gayner's ruling were: Charles Barnett, 3322 Belt avenue; Robert Sullivan, 3633 North Broadway, and John Newbill, 4502 Harris avenue. All three were charged with possession of small quantities of home brew.

ADMITS STEALING $400 ELECTRICAL GOODS

Warrants charging larceny were issued Monday against two men who, after their arrest, confessed the theft of brass, copper and other supplies worth $400 from the William Wurdack Electrical Manufacturing Company at 21 South Eleventh street during the past three weeks.

The prisoners are: Joseph H. Harris, 46, 1214 Morgan street, and Walter Simpson, 35, 2810 A Walnut street, a porter at the concern. Monday morning detectives lying in wait, saw Harris and Simpson load two barrels on a wagon driven by Harris. The barrels contained brass and copper parts valued at $50. At the home of Harris the detectives discovered the loot, valued at $15, which was identified by Wurdack. Wurdack also identified electrical supplies valued at $20, recovered at the home of Simpson.

In written confessions the Negroes admitted recent thefts of supplies values at $400.

In The Field Of Athletics

THIS WEEK

Ted Thompson Wins D. C. Net Honor

Phillipines Send Senico to Take Pancho Villa's Place.

Chick Suggs to Go to Australia for Series of Bouts

Africa to Hold Olympics

Colored Golfers Organize National Association

Ted Thompson, youthful tennis star triumphed for the second consecutive time in the District Championshin Tournament held in Washington, D. C. by the James E. Walker Tennis Clubs under the sanction of the American Tennis Association.

In winning the D. C. Title, Thompson defeated Sylvester Smith, who reached the finals although it was his first tournament competition in two years, 6—2, 6—4, 6—4.

Frank Churchill, fight promoter, of Los Angeles, California, has just received a telegram from Manila that Young Senico, flyweight and bantam champion of the Orient, arrives in Tacoma, August 21. Senico comes to represent the Phillipines as the successor to the late Pancha Villa, being sent by the people of the Phillipines. Senico was the last boy Villa defended his title against, the contest going the full fifteen rounds, Pancho getting a close verdict. Churchill thinks no one has more right to the championship than Senico and is willing to match him against any flyweight in the world.

Chick Suggs, New England featherweight champion has accepted and closed an offer for five ring battles in Australia to be staged under the auspices of Jack Munroe, of the Stadiums, Limited, of Sydney. Suggs will leave the U. S. for the Land Down Under on September 21, and plans to be away for five or six months.

Suggs, through his manager announced that prior to leaving for Australia, he will continue to defend his title at 126 pounds, the recognized class limit, against any featherweight of recognized ability whom the clubs may care to pit against him.

Up to a recent adverse decision, due to an accidental foul, Suggs claimed the world's record for successive victories in meeting all comers. He won 55 matches in two years with but one set-back.

Suggs is scheduled to meet Herbie Schaeffer, white, in a ten-round bout at Aurora, Illinois, this Tuesday night.

For the first time in history, a set of games known as the Pan-African track and field championships will be staged May 12th to 27th, 1927.

All of Africa will take part in the meet, which will be held in the new stadium at Alexandria. Entries already have been received from Algeria, Morocco, Tunis, Tripoli, Belgian Congo, Abyssinia, Ethiopia and Samaliland.

The meet will be under the supervision of the Egyptian Sports Federation, which organization holds membership in the International Olympic Committee.

The Colored Golfer's Association of America was organized last week in New Jersey, proposing to gather all Negro golfers and golf associations into one body. Officers elected were: B. C. Gordon, Westfield, N. J., president; C. W. Dorsey, Philadelphia; J. R. Anderson, New York; M. L. T. Grant and J. A. Lankford, of this city, vice presidents; Charles S. Cuney, secretary; and Charles E. Lane, Treasurer.

A field of 32 colored golfers, including Robert Lee, professional of the Shady Rest, N. J., course, Lorenzo Martin and Harry Jackson, of this city participated in an open golf tournament on the West Potomac golf links.

SIKI'S CAREER IN U. S. ENDED BY N. Y. BOARD

Promises To Leave For Europe Within Month. Immigration Board Presses Action

NEW YORK, August 12.—While marking time for the more momentous happenings in the boxing world to come to their official attention, the members of the State Boxing Commission sounded taps Tuesday on the boxing career of Battling Siki, Senegalese fighter, who for a time held the world's lightheavyweight championship.

Without revoking his license or making any official announcement that the board had forced the action, Chairman James A. Farley stated that Bob Levy, manager of Siki, had appeared before the commission and had given his promise that the Senegalese boxer would be out of the country within a month.

It was learned later that what actually prompted the promise of Siki's hasty departure from America was an investigation recently instigated by Commissioner Henry H. Curran, head of the Immigration Bureau. Commissioner Curran informed the board that when Siki first came to this country a year ago it was the understanding that he would remain only for a month. As a result, the immigration authorities considered it high time Siki again was on his way.

Siki and his manager had been summoned before the board because of the Senegalese's recent disqualification for "clowning" in a bout at the Commonwealth Club. No action was taken when Levy assured the board that Siki would be on the high seas inside of a month. His license was not revoked, Chairman Farley said, because the board did not want to deprive Siki of the opportunity of making matches in Europe if he desired.

Bob Wallace Wins 100 Mile Auto Race At Indianapolis

Averages 64.9 Miles Hour Beats Carson By 100 Seconds. 21 Cars Start. First Prize $1250.

INDIANAPOLIS, Ind., Aug. 10th—With the roar of thousands of speed thrilled spectators ringing in his ears, "Bobby" Wallace, in his Trey of Hearts Special, passed the Century Mark in the Gold and Glory Sweepstakes, at the State Fair Grounds, August 8th, just one minute and 40 seconds ahead of Bill Carson, of Chicago, in his Lyons Special. Wallace made the one hundred miles in one hour 32 minutes and 26 3-5 seconds, maintaining an average speed of 64.9 miles per hour. Carson's time was 63.8 miles per hour.

Twenty one cars started when the bomb was fired which sent Old Glory floating high on a parachute above the heads of the cheering fans but driver after driver was forced out of the race. Much disappointment was occasioned when Jeffries of Chicago, was forced out on the ninth lap after a dazzling getaway. Hugo Barnes, local favorite, in his R & B. Special, went through a fence at the 43rd lap and could not resume his running although he was uninjured. Barnes was leading at the time of the accident but Carson and Wallace were gaining fast on him.

Little, of Columbus, Ohio, in a Fronty doubled with E. H. Grice of Indianapolis and took third prize. Little drove the first fifty laps and Grice drove until flagged off for third place. W. W. Woods, of Indianapolis was flagged off for fourth place. All drivers who started received $60 consolation money.

It is said that at no time in the history of the Fair Grounds have so many people attended a single event. That the Gold and Glory Sweepstakes was accepted as a national institution was attested by the presence of people from every point in the country who had come in for this particular event. Prizes were awarded at the Speedway Hall in Exposition Hall following the races when several hundred people gathered to dance. Prizes were $1250, $500, $250 and $150.

The fact that no person was injured on the grounds nor was there any friction or annoyances witnessed is considered a splendid testimonial to the efficiency and thoroughness of the Indianapolis Colored Speedway directors and the class of drivers appearing. The 1926 Gold and Glory Sweepstakes will be improved in every way says the management.

NEW PHONE NUMBER Of The St. Louis Argus CENTRAL 4620
Address 2312-14 Market St.

No form of idiocy is more trying than the cheerful idiot who keeps on smiling when there is nothing to smile at.

CENTRAL 2647-W
Office Hours 9 a. m. To 5 p. m.
WELL CARED FOR FEET EXEMPLIFY REFINEMENT
As Well As Good Health
DR. H. D. AMBROSE
CHIROPODIST.
2302 MARKET ST.
UP STAIRS
MME. C. J. WALKER
BEAUTYE SHOPPE
Pearl Keith Ambrose, Prop.

WM. R. CARVER & CO.
Investment Bankers
806-807
BOATMEN'S BANK BUILDING
ST. LOUIS,
Phone Olive 549
HANDLING EXCLUSIVELY
Hortona Hotel And Theatrical Securities

The "MUTUALS"
FAMOUS HAIR STRAIGHTENER
Makes The Hair Grow Straight
Straightens the hair naturally without the use of hot irons, combs or any expensive appliances. Will positively straighten the most harsh, curly and unruly hair. Get the genuine, The "Mutuals" $1.50 per jar or two large jars $2.50 by mail post paid. Send money any convenient way.
THE MUTUALS REMEDIES CO.
KANSAS CITY, MO.
P. O. Box 667

THE HARRIS FLORAL CO.

When in need of flowers for any occasion, a phone call will bring the catalogue to your home for you to make your selection. Satisfaction guaranteed. Prices reasonable. Deliveries prompt.
2607½ Lawton Ave. Phones: Bomont 409 or Lindell 7821-W.
(12-12-Ind.)

BIG STRAW HAT SALE
75c
ALL GENUINE PANAMAS
$2.25
All Kind of Hats Cleaned Blocked and Bleached
RUBIN THE HATTER
212 N. Jefferson Avenue
Between Pine and Olive

Ladies and Gentlemen If Your Hat Needs Cleaning See Me

WILSON, THE HATTER
2316 Market St.
In The Argus Building

MADAM L. BOYER
Experienced hair dresser, first class service. Call at any time. Kirkwood, Mo. 212 Boyer Lane, Phone Kirkwood 808-J. Adv.

What Have You To Sell?
Call Forest 2790
I Will Buy Fixtures, Furniture, Fans, Cash Registers and Show Cases.
A. FINKEL

The above picture shows Atty. S. E. Garner, 615 N. Jefferson, viewing the briefs in the $10,000 Damage suit of Mrs. Lulu Smothers against The Welch Furniture Co.

The above picture shows Atty. S. E. Garner, 615 N. Jefferson, viewing the briefs in the case of the State vs J. B. Williams, Atty. Garner was successful in having the $10,000 Damage suit of Mrs. Lulu Smothers aganst The Welch Fur- Williams a new trial.

SODA WATER CO., STOCK, A GOOD INVESTMENT
The Grin Soda Water & Ice Cream Company, Inc., located at 3030 Market Street, began the manufacturing of a high grade soda water of all flavors June 1, 1925. Our company is now serving daily hundreds of satisfied customers. You have tried the rest, now try the best. If you desire to make a safe investment in a growing businss, we advise that you purchase a few shares of our Common Stock.
Grin Soda Water & Ice Cream Co., is incorporated under the laws of the State of Missouri, with a capital stock of $2000.00 We have 160 shares of Common Stock to offer the public at $5.00 per share. See the Manager or Phone Bomont 773.
JASPER JONES, General Manager

LOOK! READ!
SAVE YOUR MONEY
The time has come that the Colored people of St. Louis must make a greater showing in business and commercial lines. The man who saves his money and invests it wisely, is sure to forge his way to success. Will you be one to succeed?
The L[illegible] Oldest and MOST RELIABLE FINANCE CORPORATION of [illegible], is the IDEAL INVESTMENT CO., with a good income on its city property. Valued at over $80,000.00. Having a Capital Stock of $100,000.00 and Resources of more than $162,400.00.
We are the first big reliable firm to go over the top for succses, All the stockholders that saved their money and invested it in the Ideal Investment Co., have received a DIVIDEND of 103% PER CENT.
The Company is doing good business in Real Estate, Rentals, Fire Insurance, Personal Loans and Property Loans.
Interest paid annually at the rate of 5 per cent to you on Investment Certificates nad Savings accounts.
SAVE YOUR MONEY WITH US. Start today.
Get under our protection for your personal or property loans.
For information call or write
IDEAL INVESTMENT CO.
4116 Finney Ave. Lindell 5799
WILSON DAWSON, President

NEW WEST END HOTEL
West Belle Place and Vandeventer Avenue

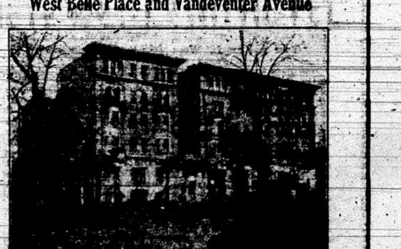

Finest And Largest Colored Hotel in the U. S.
200 ROOMS WITH HOT and COLD RUNNING WATER
100 ROOMS WITH PRIVATE BATHS
STEAM HEAT IN EVERY ROOM
TELEPHONES
Excellent Dining Room. Convention Hall. Drug Store. Barber Shop, Tailor Shop, Beauty Parlor, Billiard Hall.
Daily Rates $1.00 a Day and Up.
Weekly Rates $5.00 a Week and Up.
50 Rooms In New Annex $5.00 a Week.
With All Conveniences.
LOCATED IN THE BEST RESIDENTIAL DISTRICT IN ST. LOUIS.
ALL CAR LINES WILL TRANSFER YOU TO HOTEL.
Phones: Lindell 7005, 7006, or 7007.

NEW $75,000 FIFTH BAPTIST CHURCH
4231 W. Belle Place, Dr. J. T. Caston, Pastor

ENGINEERING & FINANCING BY
Pioneer Engineering & Finance Corp.
442 Frisco Bldg., St. Louis, Mo. Olive 6966
Invest in 6% Fifth Baptist First Mortgage Real Estate Bonds

AMUSEMENTS AND SPORT

BASEBALL
STARS' NEW PARK — COMPTON and MARKET
Sat., Sun., Mon., Tues., Wed., 5 Days, Aug. 15, 16, 17, 18, 19
Indianapolis A. B. C's. Vs. St. Louis Stars
NATIONAL L[illegible]
Games Called [illegible]
BOX SEATS [illegible]
IN ADVANCE at [illegible]
LADIES FREE ON [illegible]

STARS HOME FOR SERIES WITH A. B. C's,

St. Louis Club Made Good Showing Against Kansas City And Look More Like Pennant Winners Than Ever Before This Season.

NOW TIED WITH THE AMERICAN GIANTS

Boys Will Go After All Of The A. B. C. Games While Rube's Club Is Battling The Monarchs

The St. Louis Stars and the Indianapolis A. B. C.'s will open a series of five games at Stars' Park this Saturday. This series finds itself of much importance to the Stars, as any they have played this season. Our boys are just back from Kansas City where they played the world champions off their feet, but somehow let four games just slip away or rather handed them to their hosts. One however did not count, because it ended in a tie, but the tying was actually done by the Stars after they had the game won. The "Jinks" just would not leave them alone. So they find themselves tied with those pesky American Giants for first place, because the Windy City aggregation was 'sitting pirty' with the Red Sox as their guests. However, the scene has changed. President Rube and his boys will be struggling on Muehlebach's green against the foxy Monarchs, while Jimmy Taylor's lads will be handing out goose eggs to the Hoosiers. If Foster gets one of the four games in Kansas City he can shake hands with himself. And then, he must come to us at last.

The Stars are going after all five of the Indianapolis games, Mr. Gurley included. The fans are screaming for "Five Up" and the boys are determined to deliver. Although they had to let loose three hard fought contests to the Monarchs, they were not disgraced. They surely made the champions hustle, and after Sunday's game the fans were afraid to cheer until the last man was out in the last inning.

The Stars look more like a pennant winner today than ever before this season. Young Brown has proven himself a real pitcher. For seven innings he did not allow the Monarchs a hit Wednesday; and he only lost the game because of an error. Davis was not fit in Kansas City, but Hensley and Branahan showed up good. These four pitchers can now be depended upon to bring the flag to St. Louis.

The games at Stars' park will be called at 3 p. m., and Tuesday will be ladies' day.

TWELVE HUNDRED FANS FOLLOW STARS TO K. C.

Twelve hundred baseball fans poured into Kansas City last Sunday morning to see their pets play ball nearly three hundred miles from home. It was the biggest demonstration of loyalty ever staged in this country and was a revelation to the western Missouri city. Now they are getting ready to come to St. Louis on the 23rd, and really expect to bring at least half as many as visited them. They will see the Stars and American Giants tie up, but they will be Missouri Boosters.

ST. LOUIS ALMOST SURE TO HAVE PENNANT GAMES

Owing to the fact that the Kansas City Blues, of the American Association, will close their season at home this year, the Monarchs will be unable to use the park for a pennant series, if same is necessary. Therefore the games will be divided between St. Louis and Chicago parks, if either club wins the second half. These games will be played between the 15th and 30th of September.

League Standing

NEGRO NATIONAL LEAGUE

	W.	L.	Pct.
*ST. LOUIS	16	11	.593
CHICAGO	16	7	.696
*KANSAS CITY	11	7	.611
DETROIT	14	10	.583
*CUBANS	4	7	.364
†BIRMINGHAM	5	9	.357
*MEMPHIS	7	13	.350
INDIANAPOLIS	2	15	.117

*Complete series.
†No games scheduled.
Others include Tuesday's game.

EASTERN LEAGUE

	W.	L.	Pct.
Hilldale	33	11	.750
Harrisburg Giants	28	14	.667
Baltimore Black Sox	24	16	.600
Bacharach Giants	22	19	.537
Brooklyn Royal Giants	[illegible]	[illegible]	.444
Cuban Stars	11	17	.393
Lincoln Giants	4	30	.118

Including games played August 9.

NEW LOCATION OF
The St. Louis Argus
2312-14 Market St.
Phone, Central 4620

St. Louis Stars Lose Hard Series to K. C. Monarchs

Luck Favors The Champions Who Barely Escape With Three Close Games. Only Contest They Earned Was The 3 To 0 On Monday

KANSAS CITY, Mo., Aug. 12.—The St. Louis Stars went down to defeat before the Kansas City Monarchs in one of the hardest fought baseball series ever witnessed in this city. In the five games played here, ending today, the St. Louis boys were never beaten until the last man was out in the ninth inning. Kansas City won three out of four games decided, one being a tie after the visitors staged a sensational rally that swept the home team off its feet with 8 runs in one inning and five in another. The Monarchs' victories were by narrow margins, Saturday 5 to 4, Monday 3 to 0 and Wednesday 3 to 2. On Saturday Wells gave Kansas City the game by his attempt to run McNair down and threw the ball too late to Bobo, covering home plate, McNair getting the winning tally. On Monday the Stars had men on second and third with no one out, two different times, but could not put over the punch to drive them in. On Wednesday, Russell let a fly drop that would have meant a St. Louis victory. The Monarchs could not get a hit off Brown until the 8th inning. The following are reports of the games.

A MONARCH VICTORY IN TENTH

McNair Scores Winning Run After Being Caught Off Third

Saturday—In a game featured by brilliant fielding and delayed several times as the result of arguments, the Monarchs trounced the league-leading St. Louis club in the first of a 5-game series, 5 to 4, in ten innings.

The winning run came with one down in the tenth. McNair led off with a double and moved to third on an infield out. Ross, the visiting hurler, caught the runner flat-footed off third, but in the rundown McNair crossed the plate safely when the ball was dropped at home.

For seven innings Hensley and C. Bell, the starting pitchers, waged a hurling duel with neither having a great advantage. In the domestic half of the stanza, the home club filled the bases with two down. The next hitter tapped gently to the infield, but Bobo, the St. Louis first baseman, failed to touch the base, and the two runners scored. A long argument followed and ended only when police escorted Manager Taylor and one of his assistants from the field. The visitors, however, came back with two runs in the eighth, but again lost the lead in the same inning.

With two down in the ninth, St. Louis put runners on third and first. Drake, who had replaced C. Bell, attempted to catch the runner off first and J. Bell, the runner on third, made a dash for home and reached there safely when Duncan dropped a perfectly good throw from Mothel.

The Monarchs failed to score in their half of the inning and the game went into extra innings.

The Box Score

ST. LOUIS	AB.	R.	H.	O.
J.Bell,cf	3	1	0	3
Wells,ss	3	0	1	2
Bobo,1b	4	0	1	10
Murray,c	5	2	2	9
Creacy,3b	5	1	1	0
Russell,rf	5	0	3	2
Tyler,lf	5	0	3	1
Watts,2b	1	0	0	0
Wilson,2b	3	0	0	1
Hensley,p	3	0	1	0
W.Ross,p	0	0	0	0
Redus	1	0	0	0
D.Ross	1	0	0	0
Totals	39	4	12	*28

MONARCHS	AB.	R.	H.	O.
Johnson,cf	5	1	2	2
Allen,2b	4	0	1	1
McNair,rf	5	2	2	1
Moore,ss	5	0	0	7
Rogan,lf	4	1	1	0
Mothel,1b	2	0	1	4
Joseph,3b	4	0	2	0
Duncan,c	4	1	0	15
C.Bell,p	2	0	0	0
Drake,p	1	0	0	0
Totals	36	5	9	30

*One out when winning run was scored. Redus batted for Hensley in ninth; D. Ross batted for Watts in fourth.

Errors—St. Louis 4 (Bobo 2, Murray, Wilson); Monarchs 2 (Allen 2).

The score by innings:
St. Louis .... 000 100 020 1—4
Monarchs .... 000 001 210 1—5

The summary: Left on bases—St. Louis 8, Monarchs 9. Sacrifice—Mothel 2, Allen. Stolen bases—Duncan, Mothel, J. Bell. Two-base hits—Bobo, Allen, Johnston, Rogan, Creacy, Tyler, McNair. Double plays—Allen to Moore to Mothel; Mothel to Moore to Mothel to Duncan. Hits and runs—Off C. Bell 8 and 3 in seven innings (pitched to two batters in eighth), off Drake 4 and 1 in three; off Hensley 8 and 4 in eight; off Ross 1 and 1 in one and one-third. Bases on balls—Off C. Bell 4, off Drake 1, of Hensley 3, off Ross 2. Struck out—By C. Bell 6, by Hensley 5, by Drake 5, by Ross 1. Wild pitch—C. Bell. Umpires—Boyle and Wheeler.

SUNDAY'S TIE A THRILLER

St. Louis Scores Eight In the Third And Five in the Ninth to Get a 15 to 15 Draw

Sunday—Never before has such a ball game been seen here. It ended a 15 to 15 tie, Umpire "Pat" Boyle stopping play when the two team finished the regulation distance with the score even.

As a ball game it was a great entertainment with all the thrills of a track meet. When the home club forged ahead with eight runs in the second game, a majority figured the game was over, but the visitors rallied with the same number in the third. The deadlock was broken in the fourth when the Monarchs scored three runs. They soon added another and had a comfortable lead in the ninth, but the St. Louis club refused to quit, counting five runs in the ninth stanza and taking a 2-run lead. This quickly faded when the home club bunched hits with an error for a pair of runs in their half of the inning.

A crowd of seven thousand saw the clubs battle until darkness. Many were from St. Louis, an excursion party estimated at a thousand coming here to see the game. The visiting rally in the ninth brought a shower of cushions from the stand and "Ump" Boyle was only playing safe when he decided to call it a draw.

Score by Innings
St. Louis .... 008 000 025—15 15 2
Monarchs .... 080 310 012—15 17 3

MONARCHS WIN THIRD GAME

St. Louis Stars Are Defeated, 3 to 0 In Errorless Battle

In an errorless battle replete with interest, the Monarchs won the third game of the series from the St. Louis Stars, 3 to 0.

Davis, who started on the mound for the visitors, traveled along at a fair pace, but the 'breaks' were against him and in the seventh he was relieved by Brown. W. Bell, who was Manager Mendez's hurling choice, was in great form, keeping the visitors' five hits well scattered and never being in danger. Two fast double plays were executed by the Monarchs.

The Box Score

ST. LOUIS	AB.	R.	H.	O.
Bell,cf	4	0	1	5
Wells,ss	3	0	0	2
Bobo,1b	4	0	1	6
Murray,c	4	0	0	4
Creacy,3b	3	0	1	1
Russell,2b	3	0	1	2
Tyler,rf	2	0	1	3
Taylor,rf	1	0	0	1
D.Ross,lf	3	0	0	0
Redus,lf	2	0	0	0
Davis,p	1	0	0	0
Brown,p	0	0	0	0
Totals	34	0	5	25

MONARCHS	AB.	R.	H.	O.
Johnson,cf	4	0	0	[illegible]
Allen,2b	4	1	2	3
McNair,rf	4	0	[illegible]	[illegible]
Moore,ss	4	1	1	3
Rogan,lf	2	0	0	1
Joseph,3b	3	1	2	0
Hawkins,1b	3	0	0	12
Foreman,c	3	0	1	5
W.Bell,p	3	0	0	1
Totals	30	3	8	27

No errors.

The score by innings:
St. Louis .... 000 000 000—0
Monarchs .... 011 100 00x—3

The summary: Left on bases—St. Louis 5, Monarchs 4. Sacrifices—Creacy, Rogan. Two-base hits—Bell, Allen, Foreman. Double plays—Allen to Moore to Hawkins, McNair to Foreman. Hits and runs—Off Davis 6 and 3 in seven innings; off Brown 2 and 0 in one inning. Base on balls—Off W. Bell 1. Struck out—By Davis 4, by W. Bell 4. Umpires—Boyle and Bowers. Time of game—1:45.

ST. LOUIS WINS TUESDAY

Kansas City Stages Triple Play In Second Inning

Tuesday—The St. Louis Stars won today's game 6 to 5, before a crowd of 3,500. The Monarchs staged a triple play. Ross could not handle the home team and he was relieved by Branahan who held them safe until his team mates could win. The triple play came in the second inning with Allen, Moore, Hawkins, Joseph and Duncan as participants.

The Monarchs tried vainly to put across a run in their half of the ninth, but lacked the punch.

The Box Score

ST. LOUIS	AB.	R.	H.	O.
Bell,cf	4	2	1	4
Wells,ss	3	0	1	[illegible]
Bobo,1b	2	1	1	12
Murray,c	1	1	0	1
Taylor	1	0	0	0
Barnes,c	0	0	0	0
Russell,3b	4	0	1	4
Wilson,2b	3	0	0	0
Redus,2b	1	1	1	0
Tyler	0	0	0	0
D.Ross,lf	4	0	1	1
Reese	0	0	0	0
W.Ross,p	0	0	0	0
Branahan,p	4	1	2	1
Totals	30	6	8	27

MONARCHS	AB.	R.	H.	O.
Johnson,lf	6	0	0	1
Allen,2b	4	[illegible]	1	[illegible]
McNair,rf	[illegible]	[illegible]	0	[illegible]
Moore,ss	5	2	2	2
Rogan,lf	4	[illegible]	[illegible]	[illegible]
Joseph,3b	4	0	2	1
Hawkins,3b	4	[illegible]	[illegible]	[illegible]
Duncan,c	2	0	0	6
Foreman	0	0	0	[illegible]
C.Bell,p	1	0	0	0
Drake,p	3	0	1	0
Sweat	0	0	0	0
Totals	35	5	9	27

Tyler ran for Redus in ninth, Reese batted for D. Ross in ninth.
Foreman batted for Duncan in ninth, Sweat batted for Drake in ninth.
Errors—St. Louis 1 (Redus), Monarchs 1 (Moore).

The score by innings:
St. Louis .... [illegible] 000 001—6
Monarchs .... 400 010 000—5

The summary: Left on bases—St. Louis 4, Monarchs 13. Stolen bases—McNair, Joseph, Rogan, Murray, Bobo. Sacrifices—Murray, Wells, Bobo. Two-base hits—Moore, Rogan. Three-base hits—Allen, Bobo. Double plays—Russell to Wells to Bobo. Triple play—Allen to Moore to Hawkins to Joseph to Duncan. Hits and runs—Off W. Ross 4 and 4 in one-third inning; off Branahan 5 and 1 in eight and two-thirds, off C. Bell 3 and 5 in two and two-thirds, off Drake 3 and 1 in six and two-thirds. Bases on balls—Off W. Ross 1, off Branahan 9, of C. Bell 2, of Drake 2. Struck out—By Drake 6. Hit by pitcher—(Allen) by Branahan. Umpires—Boyle and Bowers. Time of game—2:45.

MONARCHS WIN FINAL GAME

St. Louis Is Defeated, 2 to 3, In a Pitchers' Battle

Wednesday—In a pitchers' battle between Rogan and Brown, the Monarchs won the final game of the series from the St. Louis Stars 3 to 2, before a crowd of 3,500, the game going ten innings.

For seven innings it appeared as though Brown was due for a no-hit game, although the Monarchs had counted a run in the opening inning on walks, but in the eighth a scorching single to right from the bat of McNair put an end to the suspense. Rogan, who drew the pitching assignment, struck out ten men. Brown was wild for the first time in several days, in the pinches, walking six Monarchs. The winning run in the tenth came whe McNair tripled and scored on Moore's hit to center.

The Box Score

ST. LOUIS	AB.	R.	H.	O.
Bell,cf	3	0	1	3
Wells,ss	5	0	0	3
Bobo,1b	4	1	2	14
Barnes,c	4	0	2	[illegible]
Murray,c	0	0	0	0
Creacy,3b	4	1	0	[illegible]
Russell,2b	4	0	2	[illegible]
Wilson,2b	0	0	0	[illegible]
D.Ross,lf	4	0	0	2
Redus,rf	2	0	0	1
Reese,cf	2	0	2	1
Brown,p	3	0	1	0
Totals	35	2	10	29

MONARCHS	AB.	R.	H.	O.
Johnson,cf	5	0	0	3
Allen,2b	[illegible]	0	0	[illegible]
McNair,rf	5	2	2	1
Moore,ss	4	0	1	3
Rogan,p	2	0	0	1
Joseph,3b	3	0	0	4
Hawkins,1b	4	1	1	10
Duncan,c	1	0	0	3
Foreman,c	1	0	0	2
Sweat,lf	4	0	1	0
Totals	34	3	5	30

None out when winning run was made.
Errors—St. Louis 3 (Wells, Barnes, Russell); Monarchs 1 (Duncan).

The score by innings:
St. Louis .... 000 200 000 0—2
Monarchs .... 100 000 001 1—3

The summary: Left on bases—St. Louis 9, Monarchs 9. Stolen bases—Bell 2, Moore, McNair, Rogan. Sacrifice—Barnes. Two-base hits—Russell, Bobo. Three-base hits—Hawkins, McNair. Double plays—Rogan to Moore to Hawkins, Moore to Hawkins, Moore to Allen to Hawkins. Base on balls—Off Brown 6, off Rogan 4. Struck out—By Brown 3, by Rogan 10. Umpires—Boyle and Bowers. Time of game—2:20.

DETROIT WINS FOUR GAMES FROM A. B. C.'s

DETROIT, Aug. 11.—With today's game, the Detroit Stars have won four straight from the Indianapolis A. B. C.'s.

Sunday, Hampton held the Indianapolis club to four hits, and the Detroit Stars took the first game of the series 8-1.

In addition to hurling masterful ball Hampton helped himself to a pair of hits, one of them a circuit smash with the bases loaded. A flock of base hits in the second frame put the game on ice for the Stars, hard and timely hitting resulting in five runs in this frame.

Score
A. B. C.'s .... 000 000 100— 1 4 1
Detroit .... 050 021 00x— 8 15 1

Batteries: Gurley and Euell; Hampton and Daniels.

Monday, Detroit Stars took both games of a double header from Indianapolis, 16 to 8 and 13 to 3.

Stars collected a total of 30 hits for 29 runs in the two games. Smith lead the attack for the Stars with 6 hits in 12 trips to the plate.

First Game
A. B. C.'s .... 110 200 301— 8 11 1
Detroit .... 323 030 05x—16 16 5

Batteries: Mitchell, Offert and Euell; Kenyon and Petway.

Second Game
A. B. C.'s .... 000 200 001— 3 9 3
Detroit .... 502 102 21x—13 14 3

Batteries: Mitchell and Euell; Cooper and Daniels.

Tuesday, Detroit Stars won their fourth straight victory from Indianapolis by defeating the A. B. C.'s, 9 to 4.

The game was a pitching duel until the sixth, when Martin weakened and five runs were scored including a home run by Shepard with the bases full. Bell pitched good ball, allowing but three hits in the last seven innings.

The Score
A. B. C.'s .... 210 000 001— 4 8 0
Detroit .... 120 015 00x— 9 10 1

Batteries: Martin and Euell; Bell and Daniels.

AMERICAN GIANTS BEAT MEMPHIS 3 OUT OF 4

CHICAGO, Aug. 11.—The Chicago American Giants have won three out of four games from the Memphis Red Sox.

Memphis Gets Opener

Saturday, Rube Foster's American Giants lost the opening game of a five game series to the strong Memphis Red Sox in eleven innings which ended in a pitchers' battle between Tyler of the visitors and McDonald. Mac fanned seven, Tyler four and neither pitcher walked a batter in the eleven frames.

Although the game ended in two hours and one minute, the ending was a humdinger. In the eleventh with two down, Stevens dropped Lowe's fly in right, Miller followed with a single to right and Lowe went across the plate. Russell's single put Miller on third and C. Williams' single to center scored Miller and put Russell on third. On an attempted steal, Brown tossed to DeMoss who was playing first to hold the runner there. Russell tore out for home and was out, DeMoss to Brown.

McDonald doubled to left with two out in the Giants' half of the eleventh, Gardner singled and Lowe to E. Brown got the runner at the plate. The score:

Memphis .... 000 000 000 02—2 8 1
Giants .... 000 000 000 00—0 8 2

Batteries—Tyler and E. Brown; McDonald and J. Brown.

Chicago Wins Sunday

Sunday—A belated Memphis rally in the ninth fell one run shy and the American Giants evened up the count in the series with the Memphis Red Sox before an overflow crowd.

Glass hurled good ball for the losers but poor support and poor base running was responsible for the defeat. In the seventh with Brown on second, Glass doubled over Torrienti's head and Brown stopped at third. Jackson's double scored Brown. Lowe went out Harney to Ware and the runners couldn't advance. C. Williams hit to Harney and Glass was run down between third and home.

Ward's double in the Giants' sixth, a fielder's choice which was a trifle slow to get Ware at third and William's sacrifice fly scored the first run of the game after Marlarcher had lined to Miller.

The Giants went right ahead. C. Williams' error, a single by Hines, and doubles by Stratton and Ware and Harney's out scoring three runs.

Memphis made a stab of it in the ninth. Brown beat out a hit to Bobby Williams, Glass lined to Marlarcher. Jackson doubled to left scoring Brown. Lowe walked. Owens went to the mound for Rubes C. Williams rolled to Marlarcher who tossed to B. Williams forcing Lowe out at second and B. Williams' throw to Ware for an attempted double play went into the overflow and Jackson counted. Russell beat out a hit to B. Williams, putting C. Williams on third. Russell stole second, no play being made on him. Spearmon batted for Kemp and was hit. Miller was hit on the arm but the umpire ruled that he deliberately threw his arm up to be hit and wouldn't give him his base on balls. Miller rolled out to Ware unassisted ending the game, the Giants winning four to three.

Memphis .... 000 000 102—3 8 2
Giants .... 000 001 30x—4 7 1

Batteries: Glass and E. Brown; Harney, Owens and J. Brown.

Chicago Gets Two Moore

The American Giants continued to win by beating Memphis 6 to 3 on Monday, and 4 to 1 on Tuesday. The scores:

Monday
Memphis .... 000 101 100—3 10
Chicago .... 121 100 10x—6 13

Batteries: Moore, Spearman and Brown; Owens and Dixon.

Tuesday
Memphis .... 000 000 100—1 5
Chicago .... 101 000 02x—4 7

Batteries: Tyler and Brown; Miller and Dixon.

Segregation At Senators' Ball Park Is Thwarted

Associated Negro Press.
WASHINGTON, D. C., Aug. 14.—After reading the advertisement of a free base ball game at the American League Park for ten thousand white boys, Mr. Neval Thomas of the N. A. A. C. P., went to Mr. Clark Griffith, manager of the world champions, with a protest. Mr. Griffith reversed the order in all the white dailies by the announcement that the game was free to the first ten thousand boys who presented themselves, regardless of color.

Two Okeh Stars To Meet At Stars' Ball Park August 23

The biggest attraction of the 20th century, Bennie Morten of Kansas City, Mo., Okeh record star, will meet Charles Creath's Jazz-a-manines of St. Louis, also Okeh stars, at the Stars base ball park, Compton and Market, Sunday evening, August 23, starting immediately after the ball game between Rube Foster's team and St. Louis Stars. This will be the greatest event of the day.

There will be an excursion here from Kansas City, on that day. You will have the pleasure of dancing with the hundreds of girls and boys who will be present, and Bennie Morten's followers. Come out and root for Charles Creath. You will also have the pleasure of dancing with Rube Foster's base ball team.

Mr. Morten made his hits on the Okeh records as follows: Vine St. Blues, Goofeys Dust and Baby Dear. Mr. Charles Creath also made his hits on the Okeh records, as you know, in Market St. Blues, Every Man That Wears Bell Bottom Britches Ain't No Monkey Man, and I Woke Up Cold in Hand. You can't go wrong. Start now. Get ready for this great affair.

There will be judges from the Okeh Record office. Tickets on sale at De-Luxe Music Shoppe, 2231 Market St., Brazleton Drug Store, Compton and Laclede; Roberts Confectionery, Pendleton and Finney, and at the ball park. Admission 50 cents. Dancing a long time; also refreshments will be served.

Don't forget the date and place. Sunday evening, August 23, Stars' Base Ball Park, Compton Ave. and Market St.

—Adv.

Bennett's Athletics Beat Alton I. D. R. Team

Sam Bennett's Athletics went to Alton, Ill., Sunday and defeated the I. D. R. team of that town in an interesting ten-inning game by a score of 3 to to 2. The feature of the contest was the home run wallop by Pitcher Finner of the Stars in the tenth with one man down. Baecht, who was on the hill for the Alton club pitched a creditable game. Score:

Club	1	2	3	4	5	6	7	8	9	10	H	R	E
St. L.	1	0	0	0	0	0	0	0	1	1	3	7	1
I. D. R.	1	1	0	0	0	0	0	0	0	0	2	7	2

Batteries—Finer and Womack; Baecht and Freeman. Umpire, Krepel.

New Madrid Giants Defeat Poplar Bluff

NEW MADRID, Mo., Aug. 10.—The New Madrid Giants defeated the Poplar Bluff team at their home town Sunday by a score of 6 to 3. The Poplar Bluff Boys failed to score until the last half of the ninth with one gone, when Smith and C. B. Bell let Red's long fly get away from them, and it went for a home run, one man scoring ahead of Red. Capt. White's error accounted for the other run. Other than these two breaks, the Giants' defense was too strong for the locals. Sewell played a "bang-up" game at first, Brown and Lee starred at bat.

Jonesboro's All-Stars, composed of all college players, will play the giants next week.

Schedule—Second Half

August 15, 16, 17, 18, 19
Indianapolis at ST. LOUIS
Chicago at Kansas City
Memphis at Detroit
Birmingham vs Cubans at Chicago

August 21, 22, 23
Detroit at Memphis

August 22, 23, 24, 25 26
Kansas City at Indianapolis
Chicago at ST. LOUIS

August 24, 25, 26
Detroit at Birmingham
Cubans—Open

August 29, 30, 31—Sept. 1-2
Kansas City at Chicago
Detroit at ST. LOUIS
Birmingham at Memphis
Cubans at Indianapolis

Sept. 5, 6, 7, 8, 9
Cubans at Detroit
Memphis at Birmingham
ST. LOUIS at Kansas City
Indianapolis at Chicago

Sept. 12, 13, 14, 15, 16
Birmingham at Kansas City
Cubans at Chicago
Memphis at ST. LOUIS
Detroit at Indianapolis

Additional Sport on Page 6

UNROOF HUTS IN FIGHTING BUBONIC PLAGUE

Associated Negro Press.
NEW YORK, Aug. 12.—The Rev. Robert Shields, missionary of the Methodist Episcopal Church in Loands, Africa, reports that the health authority of the Portuguese government has ordered all owners of native huts in villages which suffered from the bubonic plague last year to tear down and burn up their thatched roofs. It seems that these old grass roofs are a favored lurking place of the rats which carry the plague. Hundreds of villages are now recovering their roofs with new grass, and Mr. Shields thinks that this sanitary measure will prove effective in preventing a return of the plague this year.

SHOOTS MAN WHO VISITS HOME TOO OFTEN

Associated Negro Press.
DARLINGTON, S. C., August 12.—Because he had noticed David McIver coming to his house too often, Henry Sparks met him there Monday night and treated him to a little lead. The bullet lodged in McIver's abdomen, and will probably prove fatal.

EXCURSION TO
CAIRO, ILL.
$3 ROUND TRIP
SPECIAL TRAIN LEAVES ST. LOUIS
11:30 P. M.
SAT., AUG. 15
Returning, special train leaves Cairo 6:30 P. M., Sunday, August 16. Tickets and information, 322 N. Broadway (Main 3350) and Union Station.
MOBILE & OHIO R. R.

NOW IS THE TIME
Your Chance of A Lifetime, It May Not Happen Again
The Benevolent Order of
Peerless Knights and Ladies
of America
Having Just Finished A Three Months Campaign In Our Popularity Contest, and as we have always done the unexpected, so we are coming right back with something unexpected.
OTHELO LODGE NO. 1 and MAYOLA LODGE NO. 4
have put on a Membership Campaign for the next thirty days. We will accept and initiate men and women into this Organization at an unheard of low fee for this Order—THREE DOLLARS & FIFTY CENTS ($3.50) per member—something never heard of before in the history of this Organization. This dispensation will not last long and perhaps will never come again at this price. So men and women make your selection now; I will or I will not. Men between 21 and 56 years of age are eligible for members; Women between 10 and 50 years of age are eligible for members. Give your application to any Peerless Knight or Lady. We are going over the top in this drive, just as we did in the Popularity Contest, because we never quit until the job is finished.
W. H. BROWN,
Supreme Exalted Ruler.

MISSOURI PACIFIC
To KANSAS CITY
4 fine passenger trains daily

	Morning (Observation)	Afternoon (Parlor)	Evening (Pullman)	Night (Pullman)
Lv. St. Louis	9:00 a.m.	2:02 p.m.	10:10 p.m.	11:59 p.m.
Lv. Tower Grove	9:09 a.m.	2:08 p.m.	10:19 p.m.	....
Ar. Kansas City	5:20 p.m.	9:30 p.m.	7:20 a.m.	7:40 a.m.

Coaches—chair cars on all trains
Excelling dining service on day trains
Ticket Offices
Union Station (Main 4700) — 318 North Broadway (Main 1000) — Tower Grove (Grand 1317)
THE SCENIC, RESTFUL ROUTE

The St. Louis Argus

PUBLISHED WEEKLY
BY THE
ST. LOUIS ARGUS PUBLISHING CO.
2312-14 Market St. St. Louis, Mo.
Phone, Central 4620.

J. E. MITCHELL .... MANAGING EDITOR
HERBERT T. MEADOWS .... CITY EDITOR and ADV. MGR.

SUBSCRIPTION RATES

One Year	$2.00
Six Months	1.25
Three Months	.75
Single Copy	.05

Advertising Rates Furnished On Request

Entered as second-class matter April 5, 1912 at the Post Office at Saint Louis, Missouri, under the act of March 3, 1870.

MEMBER

MISSOURI PRESS ASSOCIATION ASSOCIATED NEGRO PRESS
NATIONAL NEGRO PRESS ASSOCIATION
Foreign Advertising Representatives
W. B. Ziff Co., 608 South Dearborn St., Chicago, Ill.

THAT LYNCHING AT EXCELSIOR SPRINGS

The hanging of a Negro at Excelsior Springs a few days ago by a mob, is just another expression of disregard for law and order on the part of a certain class of white people when the rights of Negroes are concerned.

It was not as some have been pleased to call it, "an outburst of righteous indignation on the part of the people of the community against a dastard crime," but deliberate murder planned and worked out in the minds of a few leaders whose purposes may never be expressed in words or language. These leaders have learned by experience just the sort of story to tell to arouse the mob spirit in a community. They also know that nothing will be done to them by way of prosecution, nor will the local officers have courage enough to defend their victim at the risk of their own lives. Hence, the lynching at Excelsior Springs was done in a cool, deliberate fashion in the light of the noonday sun without a member of the mob wearing a mask; nor was there any attempt made to hide the faces of anyone in the mob. We wonder just how these people will feel toward each other when they hear them swear that they will "tell the truth, and nothing but the truth, so help me God" and get on the stand and tell all kinds of lies. Of course, the participants in the lynching, are depending wholly upon the lies of the rankest sort to save them from the punishment. There is no doubt in our mind but that every tongue is ready to swear falsely. This will, no doubt, serve the present needs, but in the future, will they respect each other? Just as they have sworn against an innocent Negro, so will they, at some time or at some turn of the game, swear against each other.

LOCAL POSTAL EMPLOYEES

The local Alliance of Postal Employees is to be congratulated for having succeeded in having its President, W. O. Wilhoit, elected President of the National body at the Biennial meeting which was held at Washington, D. C., recently.

The men of the local organization, for the most part, are those who have rendered the Postal Department long and efficient service in a most unselfish way, always loyal and devoted to their work. Those who have watched this service can't but wonder why it is that these men do not win promotion along with their long service as men of color do in other cities. Should we venture to say that they were held back because of their color, it would meet a strong denial on the part of the Postal authorities, but the conditions remain the same.

In Baltimore, there are two Negro Supervisors in the Post Office; in Chicago, there are three Supervisors, and one Superintendent of a Sub-station. In Boston, there is one Superintendent of Mails, and at New York, there is one Asst. Superintendent of Mails. At Indianapolis, one Chief Examiner. The enumeration of the above is merely to draw a comparison between St. Louis and some of the other cities of the country. Inquiry among the men who have won and received these promotions in several cities, shows that proomotion in the service depends entirely upon the local postmasters. If he wills and recommends, the men get their promotions according to service.

If our information on this question is correct, then we turn our attention again to our local Postmaster, Mr. Alt, and make the appeal to him in the name of justice and right, to look carefully into the records of the colored men who have served apparently so faithfully for lo! these many years without receiving promotions to those higher places of honor and responsibilities. We believe that every man in the service should feel that as he serves along with others rendering efficient and honest service, that there is no bar to keep him from being promoted along with others to like positions.

Surely there have been one or two colored men in the St. Louis Post Office who have merited such places as have been given men of color in other cities. It would be hard to convince any rational person that the colored men in St. Louis are not equal to the responsibility—what do you say, Mr. Alt?

POST-DISPATCH ON LYNCHING

Commenting on the recent lynching at Excelsior Springs, the St. Louis Post-Dispatch said:

> "So long as the crime for which the Negro Mitchell was guilty is committed, so long as disrespect for law and lack of confidence in the promptness and certainty of results in court proceedings prevail, and so long as mob psychology instead of reason rules, occasional lynchings will occur."

As we said in these columns recently, we now repeat, that lynchings are not based upon the crime committed. Lynchings in the United States are directed at a certain race of people. Namely, Colored. The white people commit twenty times more crimes of the same sort that the Negroes are lynched for, but seldom, very seldom is a white person lynched. When a Negro is accused, nine times out of ten, the accusation is sufficient to establish guilt according to mob psychology. Thus, many innocent Negroes have been put to death by mobs in America.

The argument advanced by the Post that, fear on the part of the mob that punishment will not be meted out to the accused is bunk, pure and unadulterated. The Post knows that in comumnities where lynchings occur, the courts of these communities work hand and glove with mobs, and a colored man, accused of certain crimes coming before such courts, is merely carried through a form of a trial. In othe words, a mob verdict awaits him.

Mob violence should be discouraged by all agencies that are working for the uplift of humanity, because mobs act without reason. [redacted]

There are those who complain most of unfavorable conditions as they affect our people generally, but do less to help remedy them. What are you doing to help them? This means you. [redacted]

Don't forget that whenever you hear a colored man making an apology for the Ku Klux Klan, watch that man. He is either a fool or a knave.

Self-help is the best help. We wonder where were the injured parties last Monday night, as they were conspicuous by their absence from the Mass Meeting at St. Paul Church.

Peace! peace! is the cry of to-day, but there shall be no peace as long as one race tries to dominate another in an unrighteous way.

Comment and Opinion

Devoted to a Discussion of Social and Civic Problems and Events
By
GORDON H. SIMPSON
Executive Secretary, Urban League of St. Louis

Worthy Recognition

The official report of the Board of Education dated, July 14, 1925 carries the information that the Board of Education has decided to name the School For Handicapped Children, "The Charles Henry Turner Schools."

It is very gratifying to those who knew Dr. Turner to see this recognition of his contribution to the Biological Science. Perhaps there has not been an instance where the proverb "A prophet is not without honor save in his own home," than in the case of Dr. Turner. It is to be regretted that those with whom he was associated in his work for so many years could not or did not recognize the exceptional ability and outstanding contribution which Dr. Turner was making in his daily efforts. Men frequently gain recognition by the outside world, but this should not be possible without also *receiving* recognition, of those immediately associated with one who has achieved great things.

The Board of Education's decision to honor Dr. Turner in this way is a gratifying recognition of his service and of his contribution to the knowledge of plant and animal life, as well as to the field of child behavior.

The next step in honoring Dr Turner should be a memorial bust to be placed in the corridors of the Charles Henry Turner School with a suitable biography of his life, in order that the children who attend this school and those who visit it may know of the sacrificial life of Dr. Charles Henry Turner.

JUNIOR IDEAS

Edited By LORETTA E. OWENS

EDITOR'S NOTES
The Love of Nature

It is strange to observe the callousness of some men before whom all the glories of heaven and earth pass in daily succession, without touching their hearts, elevating their fancy, or leaving any durable remembrance. Even of those who pretend to sensibility, how many are there to whom the luster of the rising or setting sun, the sparkling concave of the midnight sky, the mountain forest, tossing and roaring to the storm, or warbling with all the melodies of the summer evening; the sweet interchange of hill and dale, shade and sunshine, grove, lawn and water, which an extensive landscape offers to the view; the scenery of the ocean, so majestic and so tremendous, and the many pleasing varieties of the animal kingdom and vegetable kingdom could never afford so much real satisfaction as the steams and noises of a ball room, the insipid fiddling and squeaking of an opera, or the vexations and wranglings of a card table.

But some minds are of a different make, which, even in the early part of life, receive from the contemplation of nature a species of delight which they would hardly exchange for any other and who would with equal sincerity and rapture exclaim:

"I care not, Fortune, what you me deny,
You cannot rob me of free nature's grace,
You cannot shut the windows of the sky
Through which Aurora shows her brightning face;
You cannot bar my constant feet to trace
The woods and lawns by living streams at eve."

Such minds have always in them the seeds of true taste and frequently of imaginative genius. At least, tho' their enthusiastic or visionary turn of mind, as the man of the world would call it, should not always incline them to practice poetry or painting, we need not scruple to affirm that, without some portion of this enthusiasm, no person ever became a true poet or painter. For he who would imitate the works of nature, must first accurately observe them, and accurate observation is to be expected from those only who take pleasure in it.

To a mind thus disposed, no part of creation is indifferent. In the crowded city and howling wilderness, in the cultivated province and solitary isle, in the flowery lawn and craggy mountain, in the murmur of the rivulet and in the roar of the ocean, in the radiance of summer and gloom of winter, in the thunder of heaven and in the whisper of the breeze, he still finds something to arouse or soothe his imagination; to draw forth his affections or to employ his understandings. And from every mental energy that is not attended with pain, and even from some of those that are, as moderate terror and pity, a sound mind derives satisfaction; exercise being equally necessary to the body and soul, and to both, equally productive health and pleasure.

(To Be Continued)

—Sister Susan.

ORATORICAL CONTEST
A Glance at the Progress of the Negro Race (Continued)

In 1900 there were 2,143,176 colored engaged in agricultural industry, but in 1910 there were 2,893,674. In 1900 there were 1,329,160 colored people engaged in domestic and personal service, but in 1910 there were only 1,099,715, a loss of 229,445. There were, in 1910, 275,145 race people engaged with manufacturing and mechanical activity, while in 1910 there were 704,174.

Colored people own more than $1,676,515,864 in farms or a total of 705,070 (and more) farms.

We can not close without taking a glance at the progress of the Negro race along the patriotic lines. The colored race has ever been patriotic. Many Negroes were freed because of their patriotism in the Revolutionary War. It is estimated that there was an average of 735 colored soldiers in each white regiment. August 24, 1778, there were 3,000 colored soldiers in this war, 775 of them, no doubt, were slaves. It was a Negro who shot and mortally wounded Major Pitcairn in the battle of Bunker Hill. He was Peter Salem by name.

Commodore Perry spoke highly of the bravery and conduct of the colored soldiers under his command in the battle of Lake Erie in 1812.

The four Negro regiments were among the first troops ordered to the front during the Spanish-American War and they marked themselves with more distinction than ever before. At the first battle in Cuba, Las Guasimas, the tenth calvary distinguished itself by coming to the support of Colonel Theodore Roosevelt and the Rough Riders. But Peter Bigstaff wrought the finest piece of soldierly devotion and heroic comradeship to Lieutenant Adair in the ambushed attack of Carrizal by 700 Mexican soldiers that has been known in modern warfare. There were almost ten Mexicans to one Americans. The Mexicans used a machine gun, but the "black" soldiers charged on them and killed their commander. Two of the three American officers were killed, the other wounded; seventeen of the *soldiers were killed and* twenty-three captured, but the few that remained fought 'til they thinned the swooping circle of over-ruling odds before them. In the meantime Lieutenant Henry Adair's gun was shot from his hand, after which another was replaced—but for no use. He was soon shot to pieces, but his last words to his "black" soldiers were: "Leave me and save your life," but the brave and loyal Negro *soldier stopped* in the rage of that peril to render his loyal services to his white officer. Seeing that he was dead and lying in water, the Negro lifted up his officer, leaned him against a tree and left him there.

—By Kewpie Oriel Westberry.

(To be Concluded next week)

A NEW DICTIONARY

Friend—One who knows all about you but only lets you know the kind and good things about you.

Apples—Cause of Adam and lots of other men leaving home.

Brain—Something very seldom found with beauty.

Eye—Good things to look through keyholes with.

Man—Monkey's kid brother.

Want Ad—A friend in need.

Bull—What one hears before election.

Heart—Toy for shebas to play with.

—Sister Susan.

TALK O' THE TOWN

Don't forget the Oratorical Contest.

Miss Louisa F. White of 4209 San Francisco avenue, St. Louis, Mo., has become a member of the Kewpie Corresponding Club. She is 15 years old. Write to her.

The titles for the contest are "A Glance at the Progress of the Negro Race" and "What Shall the Harvest Be?" Send your orations to Sister Susan immediately.

Please write orations legibly using statistics instead of theory.

The contest will close the first of September.

—Sister Susan.

APLICATION BLANK

For Membership of Kewpie Correspondence Club

Sister Susan,
3003a Dickson St.
St. Louis, Mo.

I desire to become a member of the Argus Kewpie Club.

Name ....
Address ....
Age ....
Birthday ....
City ....
State ....

Sixty-Six At The Third Session Of Y. M. C. A. Camp

Sumner School Students And Leaders In Group. Schedule For Older Boys

(By Special Correspondent)

UNION STATION, August 10—A large number of relatives and friends were at Union Station this morning to see sixty-six campers board a special car attached to the Ozark Limited (Frisco R. R.) for Camp River Cliff the popular Y. M. C. A. Camp.

Among those who were in the party were: Mr. Jas. E. Cook, associate camp director, wife and children; Rev. D. R. Clarke, Dr. and Mrs. O. S. McClelland, Dauntless U. Rankin, ass't. physical director, (Y. M. C. A.), Chas. Blackshear, Nicholas Tatum and Geo. Spriggs of the life-saving squad and Sol James, who was one of the many boys who learned to love Camp River Cliff during the first session (July 22-31).

These campers will be welcomed to *Camp River Cliff* by Mr. Jack Polk, chef; Milton Purnell, whole-season camper; Mr. H. K. Craft and family; and Winston Warren, acting camp mechanic.

Moving pictures will be taken of the campers on Tuesday and they will be visited by representatives of the Community Council, Metropolitan Boys' Work Secretary, and Mr. Schwartz, a local naturalist of fame. This party will leave camp in the same automobile which will convey the last party of older boys on August 24th.

Camp Calendar for Final Session Relayed by Director of Camp River Cliff.

The calendar of events as has been planned for the fourth and final session of Camp River Cliff (August 24th to Sept. 6th) is as follows:

Monday, 24th: Arrive at Camp at 12:30. Assignment to cabins, dinner, organization of classes; teams and cabins.

Tuesday, 25th: Opening of regular camp program; start of leagues.

Wednesday, 26: Regular program.

Thursday, 27th: Regular program.

Friday, 28th: Regular program.

Saturday, 29th: Fishing, Washing, First Aid, Exhibition and Camp Banquet.

Sunday, 30th: Flap-jack breakfast, Church; chicken dinner, "Over the top," evening vespers.

Monday, 31st: "Stunt nite" at camp fire.

Tuesday, 1st: "Guests' nite" at camp fire.

Wednesday, 2nd: Treasure hunt—10 a. m.

Thursday, 3rd: Regular program.

Friday 4th: Water carnival; close of base ball league.

Saturday, 5th: Track and field meet

Sunday, 6th: Flap-jack breakfast; chicken dinner, decision meeting; leave for train, 4 p. m.; leave Bourbon at 5:06 p. m. Arrive Union Station at 8:05 p. m.

There are places for 5 boys under 15; 4 boys 15 and 16; and 6 boys 17 and over.

Leon W. Steward, Camp Director.

KLAN DEMONSTRATORS HIT INTER-MARRIAGE

WASHINGTON, D. C., August 12.—The Ku Klux Klan Demonstration in which it was estimated 30000 Klansmen took a part here last Saturday, was concluded Sunday with the burning of the largest fiery cross ever made on the Virginia side of the Potomac river, and speech making.

The Rev. Thomas Calvin Jones of Odenton, Md., was heartily cheered when he attacked the question of intermarriage between Negroes and whites. "America" was sung in a composition different from the original to eliminate the tune of "God Save the King," an English song.

FOUR THOUSAND COLORED IN EPISCOPAL SCHOOLS

NEW ORLEANS, La., August 9.—Reports of ten Negro training schools comprised in the American Church Institute will be given at the general convention of the Episcopal Church, meeting October 7, in New Orleans. Most of these schools have farms attached, giving practical agricultural training to the boys and girls. The schools also teach carpentering, mechanics, shoemaking and road-building for the boys and dressmaking, cooking and general house work for the girls. There is also a nurses' training school for Negro women at Raleigh, N. C.

During the past year 3673 students were enrolled in the ten schools affiliated with the institute, and in addition 3593 students attended the *summer schools* and farmers' conferences. In the high school grades 947 were enrolled. There were 136 graduates from the ten institutions.

Since the schools were founded 36,000 students have been enrolled, of whom more than 2000 have graduated either from the high school or the industrial schools or from both.

PORTER SLAYS OFFENDER

CHICAGO, Ill., August 15.—Otto N. Berndt, Jr., millionaire officer of a light company, was shot and killed Friday by Joseph Marie Busch, a native of San Domingo.

Busch, who was employed by the light company as a porter, was considered mentally deficient. His dress and actions had led other employees to "kid" him at times.

He appeared utterly indifferent after he had killed his employer. Asked for a reason, he said Mr. Berndt had "hurt his feelings" by smiling at his fantastic garb and exaggerated style of conversation.

"Do you think it reasonable to kill a man simply because he hurts your feelings?" the police asked.

"Sure" he replied as he carefully adjusted his flowing tie and brushed back his mop of dark hair.

IMMORAL USE OF GIRLS LAID TO WHITE FIENDS

HIGH POINT, N. C., August 12.—An investigation is being made here in hopes of uncovering the "girl slave ring," following an attack on two colored girls, Mara Whitted, 14 and Estella Malond, 13, by two white men thought to be leaders of such a rendezvous.

One of the rapists, John Doe, was captured and given a sentence of 60 days, while the other escaped.

The men accosted the girls on their way home from church and forced them to submit to their abuse, threatening their lives with a pistol.

Several young girls have disappeared in this vicinity. It is believed that they are held in captivity by white morons. A thorough search for a likely existing resort is being perpetrated.

50,000,000 INSURED IN U. S.

NEW YORK, August 12.—Fifty million persons in the United States, nearly half the population of the country, carry life insurance, it was announced Monday by the Prudential Life Insurance Company, of Newark. They pay annual premiums amounting to $2,500,000,000 for policies with an aggregate value of $64,000,000,000.

Fire insurance premiums, it was announced further by the report, which is made up from the records of 345 underwriting companies, amount to $713,203,549 annually for policies aggregating $118,500,000,000.

The annual premiums paid for other classes of insurance, the report also states, are as follows: Ocean marine, $39,612,081; international and marine, $24,223,280; tornado, wind storm and cyclone, $26,019,259; plate glass, $16,250,992; hail, $11,398,894; steam boiler, $6,122,278; riot, civil commotion and explosions, $4,470,272, and collisions, (exclusive of automobile), $1,668,801.

Lincoln University of Missouri

(Formerly Lincoln Institute)

has been reorganized as an institution of higher learning. Its library and laboratories are being standardized, dormitories enlarged and improved, and an able faculty selected. Standard High School, and Collegiate courses in Arts, Science, and Education offered.

Before deciding upon a College to patronize write

Nathan B. Young, Pres.,
Lincoln University,
Jefferson City, Missouri.

THE MISSOURI COLLEGE OF EMBALMING
ENROLL NOW FOR THE FALL COURSE
BEGINNING OCT. 1, 1925
For Detailed Information, Write
BUSINESS DEPT.
MISSOURI COLLEGE of EMBALMING
2327 Market St. St. Louis, Mo.

C. Y. ABERNATHY REAL ESTATE COMPANY

South East Corner Chestnut and Jefferson

GROUND FLOOR PHONE, CENTRAL 5613

Your Chance To Buy The Best Single Flat On The Market

SEE IT AT 4035 ENRIGHT
Seven and Eight Rooms, Hard Wood Floors Throughout
Two Hot Water Heaters; Lot 35x199

$1,000 CASH
Will Handle This Deal
—SEE—
Mr. Pait In Our Office

COOK, NEAR SARAH
4066 — A Nice Seven Room Residence, Newly Papered and Painted. Gas, Electric Lights, Bath and Furnace. $500 Cash and the Balance Like Rent.
SEE US

FINNEY AVENUE
4215-W — Is Another Seven Room Residence. Owner Will Decorate To Suit Purchaser. Terms $500 Cash and $45.00 Monthly and Interest.
SEE US

LOOK AT THIS BARGAIN
N. E. Corner of Newstead and Cook — Eighteen Beautiful Buff Brick Flats. $5000 Cash Invested Will Bring You $7080 A Year. Owner Will Take Smaller Flat Or House As Part Investment.

SEE US

C. Y. Abernathy Real Estate Co.

Ground Floor, South East Corner of Chestnut and Jefferson
PHONE, CENTRAL 5613

We Will Loan Part of First Payment On Anything You Wish To Buy. You Can Pay Us Back On Easy Payments at 6% Interest.

LET THE ARGUS BE YOUR SHOPPING GUIDE. IF YOU DO NOT SEE YOUR MERCHANT'S ADVERTISEMENT IN THE ARGUS, ASK HIM THE REASON.

THE PEOPLE'S PAPER

The St. Louis Argus

A TRADE MAKER

PART TWO

ST. LOUIS, MO., FRIDAY, AUGUST 14, 1925

PAGES 9 TO 14

BLAMES ACTS OF PEOPLE FOR PREJUDICE

Writer Claims That Humans Are Not Born With Tendencies To Hate One Another, But Acquire Them

The question of prejudice is one of environment and not one of heredity according to the conclusions drawn by a writer for the Northwestern Christian Advocate, an outstanding church journal.

In the article the author refers to prejudice as a thing manufactured as any commodity in daily use and denounces the idea that a man is born with hatred in his body for his fellowmen of a different nationality from his.

The article read in part:

"On a recent morning a newspaper reader of our acquaintance discovered two items of news in the city paper he thinks he can afford to take:

"One item told that a student of Michigan University, DeHart Hubbard by name, had smashed the world's record in the running broad jump, with a leap of 25 feet, 10 7-8 inches.

"Another told of an attack on a storekeeper by a thief, who shot at and wounded him, and then made off with the contents of the cash register.

"The day before, the same newspaper reader had heard a highly-trained choir, in one of Methodism's most famous churches, as it sang with exquisite tenderness a pleading and wistful composition 'Listen to the Lambs.'

Race Given in Crime Case

"Now it happens that the athlete was a Negro, the robber was a Negro, and the composer of the music was a Negro.

"The point is that this was mentioned only once. Guess when?

"We have no objection to the fact of his race being told when a Negro goes wrong than we should have if the paper gave similar information where a Jew, a Vermonter and a Czechoslovak were implicated. But we do wonder why it should seem necessary at one time and not at another.

"Neither do we ask that a Negro composer shall be announced as such. It is enough that he is a musician.

"But if 'Negro' must always go on the debit side of the account, fair play suggests that the credit side might also use the word.

"These reflections may throw a modest ray of light on the general opinion that Negroes are lawless far beyond the average of races.

A Synonymous Case

"He was an observant man who said: 'in six months I could make this country a most uncomfortable place for red headed men if I were permitted, whenever a red headed man happened to become a lawbreaker, to state in the newspapers that he had red hair; always supposing that the hue of every other lawbreaker's hair should never be mentioned.'

"Especially, we venture to add, if, whenever a redheaded man did anything praiseworthy, all reference to his red headedness were studiously avoided."

With Fear And Trembling

By Daniel W. Chase

Associated Negro Press

Anthony Trollope, the celebrated English novelist, after touring South Africa, seven years ago, wrote:

"South Africa is a country of black men—and not of white men. It has been so; it is so; and will continue to be so. The important person in South Africa is the Kaffir and the Zulu, the Bechuaha and the Hottentot—not the Dutchman or the Englishman."

At the time of this writing, fortune hunters were pouring into what is now called Kimberley, drawn there by the discovery of diamonds. As is usual within a very short time new towns sprang up. The Boer War too left thousands of settlers in the subcontinent, and Trollope's verdict was forgotten. Then there was considerable written about "the great White nation that would be housed between the Cape and the Zambsi." This is talked of today. Why not? Is not Africa one of the richest places in the world?

White thinkers on the Continent are growing uneasy about South Africa, and the question is asked seriously whether or not the white race or a white civilization can hold its own in South Africa.

It is a well known fact that after more than two hundred years of colonization by the white man, South Africa is still a country of black men, and what Europeans consider worse, it is becoming relatively more and more a country of black men. Colored people are increasing far more rapidly than the white. Fifty years ago, according to authentic report, the white population in this portion of the Black Continent was 300,000, while the native or black was 2,500,000. Development for the past forty-five years has been rapid, and the present European population is approximated at 1,500,000. The colored population is given at 5,500,000, and this notwithstanding the terrible inroads made on the colored population by influenza, which carried off 500,000 in 1918.

Industrially also, South Africa is somewhat annoying to European capitalists, and the failure of white settlers to measure up to the standard colored organizations that have been has made it necessary to employ an ever increasing percentage of colored labor. There is said to be no inducement to large scale immigration. It is even admitted that unskilled or semi-skilled Europeans "in any case would not be allowed to land."

Mining and farming are the big industries, and manufacturing industries have sprung up in more or less numbers during the most recent years. The mining of gold has been carried on particularly in this region, but there has been noted lately that less gold mining is done, and the tendency is to work with less white labor. The only hope of the white race in South Africa is said to be in the manufacturing industries, as the low standard of living with which the average South African farmer has to be content, and the fact that a large proportion of the ever-growing body of 'poor whites' consists of families who failed to win a livelihood on the soil, all go to show that it *would be unwise to look to present-day* farming to restore rapidly the waning strength of the white race in South Africa."

In all activities, it is noted, colored competition is increasing with keen severity.

Writers in the London press lament the fact that conditions are as they are in South Africa, and are of the opinion that something should be done which would tend to prevent this racial movement, else there will be a natural development of the subcontinent into a black and brown man's country, and there will be no chance *for a white nation or a* white civilization.

Here then is hope for the various preaching the "back to Africa" doctrine.

L. E. Neame, the celebrated student of Africa and African conditions says, and his views have been expressed by others,

"Unless there is early and drastic action a great country will have to be added to the list of colored lands of the world."

IMPORTANT NEWS—RUSH!

By William Pickens

Associated Negro Press

Dempsey will fight Harry Wills somewhere somehow, somewhere,—in the east or the west or the north or the south,—in New York or somewhere else,—under Tex Rickard's promotion or under that of somebody else,—in 1926 or 1936—probably, perhaps, and maybe.

The fight is always "next year." It is always just twelve months from now.

This is fresh "news" all the time. Once upon a time the audience laughed when the Chairman announced: "We have just received some important news,—if true" ***

One thing we my assert with reasonable confidence: That "Jack" Dempsey will fight Harry Wills if and when he is compelled to do so by public pressure and boxing commissions. But not otherwise nor otherwhen.

If it is not how much you eat that makes you too fat, but your pituitary gland, what's the use?

SOUTH AFRICA TO GET ITS FIRST STEEL MILL

NATAL, Aug. 2—The first commercial blast furnace in South Africa will begin operations shortly for the Newcastle Iron and Steel Company, situated on the Natal Transvaal border in the town of Newcastle, Natal Province, where it is definitely stated pig iron will be produced at the maximum production of about 150 tons a day.

The establishment of this industry will have an important effect in Natal. Coke, for example, will be required at the rate of 5000 tons per month. Over 100 will be employed at the furnace in all its branches.

The Newcastle Iron and Steel Co. are endeavoring to secure practical Government sympathy in the building of a railway line, about six miles long from the ore deposits to the furnace, over which it is estimated some 8000 tons of ore will be hauled monthly. The company being a newly founded home industry, will enjoy the Government bounty of 15 per ton on pig iron, the bounty to be effective for three years, decreasing by 2s 6d per ton per year after the expiration of the three years.

ELKS INVADE MEXICO

WASHINGTON, D. C., Aug. 12 — Returning from a trip to the West and the Mexican border, J. Finley Wilson, Grand Exalted Ruler of the I. B. P. O. E. W., announced that he has instituteed a lodge in person at Tia Juana, Mexico, the first colored Elk lodge in Mexico. To add to the number of British lodges, three of which are in Canada, one at Hamilton, Bermuda, and other at Nassau, Bahama Islands, still another has been anonunced this month as organized in British Honduras. Kingston Jamaica, is expected to be organized before the session of the Grand Lodge at Richmond, Va., in August.

CLAIMS AMERICA WAS DISCOVERED BY CHINESE

Associated Negro Press

NEW YORK, N. Y., Aug. 14.—According to Seie Tou Fu, director of the Chinese Information Service in Paris, America was discovered by China. Mr. Seie bases his assumption on the fact that in 458 A. D. five Buddhist priests discovered an immense island lying 3,250 leagues east of the China coast, which island they called "Fou Chang"

In 499, a Buddhist priest called Hui Shen visited this island. It is not known where he landed, but there is a legend in Mexico of a Chinese priest who visited the island clothed in a long robe, and taught a new faith and philosophy.

Still further, Mr. Seie asserts that the first Spanish explorers landed in South America and Mexico were struck by the similarity of the architecture to that of the Far East.

Don't butt in where you don't belong, and you will find almost no competition.

CATHOLICS WILL HOLD LARGEST RELIGIOUS MEET IN HISTORY NEXT YEAR

2,000,000 From All Over World, Many Dignitaries Are Expected To Gather In Chicago.

DULUTH, Minn., Aug. 12—It was announced at the convention of the Knights of Columbus that Chicago will be the scene of the largest religious meeting in history next June 20-24, when from one to two million Catholics from all over the world will gather for the Eucharistic Council.

The largest party of church dignitaries that ever left Rome, including the cardinals, will visit the city. Pope Pius XI declined an offer to attend. Over fifty thousand parochial school children are being trained to sing the mass of the angels in solemn pontifical high mass.

Millions of colored Catholics are turning their attention to the meet.

130 Year Old Woman Dies

Associated Negro Press

ANNISTON, Ala., Aug. 14.—"Aunt Annie" McNealy, whose age is reported at 130, died at her home here. She was a young woman at the time of the Civil War. She was born in Virginia, but was sold into Alabama as a slave when quite young.

Cooperative cocoon raising is being subsidized by the government of Japan.

SEEK BAN ON SCANDAL AND CRIME NEWS

Chicago Clergy Blame Low Standard Of Journalism For Corruption. Would Exact Penalty.

CHICAGO, Aug. 12—Exploitation of crime and scandal in the public press through sensational narrations with lurid details is blamed by many clergymen here as one of the outstanding causes of lawlessness and present moral conditions.

In a survey conducted by The Diocese of Chicago, a monthly magazine, published under supervision of the Church Club of Chicago, sensational newspapers were named among leading causes of crime along with indifference of parents and lack of proper home life, absence of religious training, courts, war, lack of law enforcement, disrespect for law and materialism.

Cause of Lawlessness

"Under the false pretense that crime and scandal is what the public wants, newspapers have continued to publish such news," wrote one minister. "That is one of the great causes of growing lawlessness and increase in crime. Every citizen should protest such action.

He declared it to be a public duty for every citizen to write to the editor of every newspaper in Chicago that he is opposed to publication of such news items, and the prominent space which they have been made to occupy," and continued.

"Convince the press that the public wants and demands news of a higher and far more moral quality. The sanctity of the home demands it; the safety of the Nation compels it.

Must Express Views

"Doubtless in every community there are some people who crave this sort of news and welcome its publication. Because they talk the most and the loudest is not necessarily indicative that they are in the majority. Indeed, I believe the good element in the city is numerically in the lead, but modest about expressing their views.

"The time has come for every citizen who wants to see high moral standards maintained in the city of Chicago to drop this false modesty and assert his rights.

Dean William C. DeWitt of Western Theological Seminary, suggested "Penalize every medium contributing to criminality, such as yellow newspapers and provide wholesome occupations and interests for your people."

NEW YORK CITY LEADS IN NEGRO POPULATION

(New York City Leads)

WASHINGTON, D. C., Aug. 15 — Estimated Colored population of some of the leading cities of the United States as of July 1, 1925, have been made by the U. S. Census Bureau. The figures for eleven of the principal ones follow: New York, 196,199; Philadelphia, 163,904; Chicago, 150,083; Washington, 119,645; Baltimore, 117, 360 Cleveland, 49,856; Pittsburgh, 45,166; Indianapolis, 42,117; Louisville, 40,478; Cincinnati, 35,152; and Kansas City, Mo., 34,966.

The populations of Atlanta, St. Louis, Detroit, Los Angeles and Norfolk are omitted pending the establishment of more satisfactory figures. The total estimated population of New York City is placed at 6,103,386; Chicago, 2,995-239; and Philadelphia, 1,979,364.

CHICAGO FIRE INSURANCE COMPANY DISBANDS

CHICAGO, Ill., Aug. 12—The Lincoln Fire Insurance Company, following a meeting of its board of directors, has decided to disband and return to stockholders, money paid in. All money paid by stockholders was returned and the directors stood the loss of promotion.

It was one of the most pretentious business undertakings in the city. Dr. R. A. Williams, president of the Royal Circle of Friends, was president; Harvey Watkins, real estate dealer, was treasurer; C. Udell Turpin, secretary; Jesse Binga, Banker; Robert S. Abbott, publisher; Dr. Charles Thompson, vice president of the Your Cab Company; Earl Dickerson, attorney for the Liberty Life Insurance Company; L. L. Lindsay, former newspaper man of Lincoln, Nebr.; Senator Adelbert Roberts, Dr. Carl G. Roberts, head of the local N. A. A. C. P.; Dr. A. W. Mercer, Dr. Prince Cameron, Dr. Edward Murray, Leroy Johnson, and Dr. A. O. Taylor, Cleveland were members of the Board of Directors.

The cause is said to have been a disinclination or inability to raise the reserve demanded by state laws. The company had raised the required capital of $100,000. The Board has announced its willingness to stand all losses. Some observers are attaching significance to the breaking up of the company so soon after Jesse Binga, a shrewd business man had been made a member of the Board to fill the place of Phil A. Jones. There is also a disposition to question the motive of the company in waiting so long before deciding that it was not going to raise the surplus required.

An idler's opinions are hardly ever as weighty as those of a man who is of some use.

To Beautify Bobbed Hair

To beautify bobbed hair, keep it in place, sleek, trim and naturally pretty requires no little amount of care. Haste, neglect and inferior preparations positively will not do. Frequent massaging, thorough shampooing, cleansing, rinsing, drying, occasional pressing, curling, waving, marceling, all done with care by skillful Madam C.J. Walker agents using Madam C. J. Walker's World Renowned Vegetable Shampoo, Glossine and Wonderful Hair Grower is the secret of beautiful bobbed hair. Some women correctly care for their hair themselves, others choose to have it done, in either event, take my advice, to enrich the scalp, thicken, soften, silken, easily beautify bobbed hair, use only

Madam C.J. Walker's
GLOSSINE
and
WONDERFUL HAIR GROWER
For Sale by Walker Agents, Drug Stores, or by Mail

Made and Guaranteed by
The Madam C.J. Walker Mfg. Co.,
INDIANAPOLIS, IND.

NOTICE

See Whitlock for special pipe fitting and plumbing work. Lindell 503-R. 4257 W. Lucky St. (10-19-Ind)

LET GOOD LUCK BE WITH YOU AND YOUR FAMILY. BANISH MISFORTUNE. BE HAPPY, SUCCESSFUL AND PROSPEROUS. DRIVE CARE, BLIGHT, AND ILL LUCK AWAY.

Above age Lucky Rings with characters that have symbolized prosperity and good fortune for ages. Made from genuine platinoid with beautiful antique hammered finish. BUCKEYE and RABBIT FOOT (center) $1.25. CHINESE (left), SHEIK (right). Choice $1.65. Sent prepaid or C. O. D. (plus postage) if preferred. Money back guarantee. Send ring size with order. AGENTS WANTED. SMALL DEPOSIT DOWN, BALANCE WHEN SOLD.

Sell three rings and get one LUCKY RING free.

START ON THE LUCKY ROAD TODAY.

Lincoln Ring Co., D. 3, Box 168, Chicago, Ill.

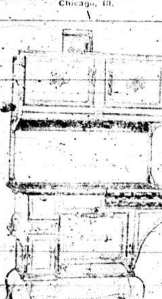

SUPERIOR

DR. HUMPHREYS' "24" TONIC TABLETS BUILD YOU UP

Robust Mother of Five Healthy, Happy Children Keeps Fit with Beecham's Pills

"When I feel a dizzy headache coming on, I take one or two Beecham's Pills. "I am 35—a healthy, robust mother with five happy children, thanks to Beecham's. I do all my own housework, besides sewing, washing, ironing, and caring for the children."

Mrs. Albert Ormerod, Fall River, Mass.

For FREE SAMPLE—Write B. F. Allen Co., 419 Canal Street, New York

Buy from your druggist in 25 and 50c boxes

For constipation, biliousness, sick headaches, and other digestive ailments take

Beecham's Pills

free

FREE—from castor taste and odor.

FREE—from after-nausea. Not flavored.

Kellogg's Tasteless Castor Oil is the original tasteless castor oil, made for medicinal use only.

FREE—literature on request to WALTER JANVIER, Inc., 417 Canal St., New York

Two sizes—35c and 50c, at all good drug stores.

KNOXIT PROPHYLACTIC

Unnatural and mucous discharges can be avoided by destroying the germs of infectious diseases.

$1.10 at all druggists.

„FORSHAW"

REPAIRS FOR "ANY OLD" STOVE

111 NORTH 12th STREET

CENTRAL 3491-R MAIN 2043

STRANGE POWER!

Grace Gray De Long, "The Little White Mother", America's Illustrious Adviser says: "Worry and fear can cause distress, disease and discord—I can help you conquer evil."

If business, domestic, love affairs or health conditions trouble you, write this beloved woman freely, frankly and confidently—make request for information and advice pertaining to her relief methods. No hurt nor harm can result and you will bless the day. Address your letter to:

GRACE GRAY DE LONG MIAMI, FLORIDA

NEW PHONE NUMBER Of The St. Louis Argus CENTRAL 4620

IMPROVED UNIFORM INTERNATIONAL

Sunday School Lesson

(By REV. P. B. FITZWATER, D.D., Dean of the Evening School, Moody Bible Institute of Chicago.)

(©, 1925, Western Newspaper Union.)

Lesson for August 16

TEMPERANCE LESSON

LESSON TEXT—Gal. 5:13-24.

GOLDEN TEXT—"Be not deceived: God is not mocked: for whatsoever a man soweth, that shall he also reap."—Gal. 6:7.

PRIMARY TOPIC—A Picture of a Good Life.

JUNIOR TOPIC—Good and Bad Fruits.

INTERMEDIATE AND SENIOR TOPIC—Drunkenness and Kindred Evils.

YOUNG PEOPLE AND ADULT TOPIC—The Flesh Against the Spirit.

Having shown in chapters 3 and 4 of this epistle that the believer is free from the law as a means of justification, Paul makes practical application of this doctrine.

I. Christian Freedom (vv. 13-15).

1. It Is Not an Occasion to the "Flesh" (v. 13).

Liberty is not license. The notion that when one is free from the law he is free from constraint, is wickedly erroneous. License of the flesh means not merely the indulgence of the flesh in actual material sins, but in the expression of a self-centered life in biting and devouring one another (v. 15). Bickering among Christians is an example thereof.

2. By Love, Serving One Another (v. 13).

Freedom from the Mosaic law means slavery to the law of love. "The emerging from bondage through Christ is the passing into a sphere of life in which all the powers should act under the dominion of the true motive, love."—Morgan.

II. Walking in the Spirit (v. 16-18).

This discloses the secret of how a life of service to another can be lived.

The governing principle in the life of a believer is the Holy Spirit. Walking in the Spirit results in:

1. Loving Service to Others (v. 13).
2. Victory Over the Flesh (vv. 16-17).

By the flesh is meant the corrupt nature of man expressing itself in the realm of sense and self. The renewed man becomes two men between whom a mortal conflict is going on. The Christian must choose between good and evil. When he chooses the evil, the Holy Spirit opposes, and when he chooses the good the flesh opposes. Notwithstanding this deadly conflict, victory is sure if one chooses the good.

III. The Works of the Flesh (vv. 19-21).

By works of the flesh is meant the operation of the carnal nature. The one who chooses to live according to the impulses and desires of his natural heart will be practicing the following sins.

1. Sensuality (v. 19).

The sins enumerated here are practised in the sphere of the body and are:

(1) Fornication. (The word "adultery" is omitted from the best manuscripts.)

(2) Uncleanness. This includes all sensual sins, open or secret, thought or deed.

(3) Lasciviousness. This means the wanton reckless indulgences in the shameful practices of the flesh.

2. Irreligion (v. 20).

These acts take place in the realm of the spirit and are:

(1) Idolatry, which means the worshiping of idols.

(2) Witchcraft or Sorcery. This means all dealing with the occult such as magical arts, etc.

3. Sins of the Temper (vv. 20-21).

These take place in the sphere of the mind and are:

(1) Hatred.
(2) Variance, which means strife.
(3) Emulations, jealousy.
(4) Wrath, bursts of passions.
(5) Seditions, factions in the state.
(6) Heresies, factions in the church.
(7) Envyings.
(8) Murders.

4. Sins of Excess (v. 21).

(1) Drunkenness. This means indulgence in intoxicating liquors.

(2) Revelings, acts of dissipation under the influence of intoxicants.

IV. The Fruit of the Spirit (v. 22-24).

This indicates action in the realm of life, the product of the Holy Spirit indwelling the believer.

1. Love, to God and man.
2. Joy, glad heartedness because of what God has done.
3. Peace with God and fellowman.
4. Longsuffering, taking insult and injury without murmuring.
5. Gentleness, kindness to others.
6. Goodness, doing good to others.
7. Faith, believing God and committing all to Him.
8. Meekness, submission to God.
9. Temperance, self-control in all things. Against such there is no law.

Man's Sorrows

Man's sorrows are a mystery, but that sinners should not have sorrows were a sadder mystery still. And God pleads with us all not to lose the good of our experiences of the bitterness of sin by our levity or our blindness to their meanings.—Alexander Maclaren.

Do It Today

There are a lot of people who never put off till tomorrow what they can get somebody to do today.—Western Christian Advocate.

IF YOU MISS READING THE ARGUS YOU MISS THE NEWS

CHURCHES

SPIRITUAL CHRISTIAN UNION TEMPLE

4156 West Belle

Holds Divine Spiritual Services every Sunday mornig 11 o'clock with sermon and divine revelations.

Sunday night services 8 p. m., with sermon and demonstration of spirit forces.

Wednesday and Friday evenings, 8 p. m., general services conducted by different Mediums. Souls communion with souls.

J. S. Weathertord, rector; L. Cooper, secretary.

LIBERTY CONGREGATIONAL

Rev. Stanley spoke last Sunday on the "Intemperate Higway." His text may be found in Cor. 9:25. The highway of life is beset with many alluring temptations for our youth. It is for us to teach them the true values of life and the importance of self-control.

Next Sunday our pastor will deliver a sermon upon which he has given much serious study. The subject is the "Skeptic Highway." It will have a definite appeal. You are urged to be present.

CENTENNIAL CHRISTIAN

The Sunday services were enlivened by a partial report of the delegates from the state convention, which convened at Columbia, Mo., August 3-7. Our report was among the best. The outstanding features of our year's work were: phases of our church work well represented: 36 persons added to the church; $3,010.65 raised for all purposes. It must be remembered that we broke ground for our new building Oct. 12 and moved into our new church March 15. Sometimes prior to March 15 we had no place to to have service, but the faithful few members, their friends and the good Lord stood by us and helped us. We feel proud of our year's work. Our faithful pastor has given himself completely to the work and he deserves full praise and cooperation of all the members. May the Lord bless our labor. All clubs are asked to report Sunday. The delegates will make a full report Sunday. All members and friends are urged to be present.

Ed Crittenden, reporter.

LAST OF "EVOLUTION" SERIES AT LANE, SUNDAY

St. Louis Christendom has buzzed for the last two weeks over the two remarkable and entertaining messages on "Evolution" by Rev. H. W. Evans, pastor of Lane Tabernacle C. M. E. Church, Newstead and Enright avenues. Interest has run extremely high and as this Sunday's message will be the last of the series it is expected to bring out a larger reviewing throng than the two that have gone before. This does not mean Lane could comfortably take care of any larger crowds than have passed through its portals for the last two Sundays but workers and attendants will do all in their power to put the crowd at ease regardless of its size.

Quite a number of religious enthusiasts declare that their titantic message last Sunday morning eclipsed the Sunday previous, but there are so many intangible things that enter into such a comparison until it is almost impossible.

While many will gather at the Newstead sanctuary Sunday, basking in the fertile soil of a sermon on "Evolution" with dreams of the late Messrs. Huxley and Darwin, many will come forth to hear the parting message of the mighty Rev. Evans, who, after two appearances in the Lane pulpit this Sunday, will depart to be absent until early September.

SOUTHERN UNION

901 So. 10th

S. S. was opened as usual by Superintendent Birton, and 95 scholars. The lesson was discussed by Rev. Watson from Isa. 58:11. Prayer by Rev. Watson. The pastor preached an excellent sermon from Isa. 58:9. At 3:30, Tribe No. 9 had a rally with much success. B. Y. P. U. at 6:30. Night services were good. Our pastor preached a wonderful sermon. Rev. Terrie was with us in our rally also Rev. and Mrs. Fletcher. The Morning Star and Calvary choirs, the union singing convention will be held at Southern Union, 901 So. 10th St will be held the 27, 28 and 30th.

Rev. Gibson, Pastor,
M. H. Harrington, Reporter.

BEREA PRESBYTERIAN

Mrs. Willie O. Kauffin and Miss Myrtle Kauffin united with the church. Mrs. Kauffin has been a member of the congregation for some time. The pastor is an old school friend of her mother. The Ladies' Aid suggested to the Session that we contribute out bit to the Holy Year idea by giving ten cents for each year of our life at the fall rally. The suggestion was much appreciated and adopted with provision for those who prefer to give on some other basis. October the 11th was set as the time. We must climb up to Rally Day round by round, not rush in at the last moment breathless and inquiring, What's doing?" "But, Lord, the will—there lies our bitter need. Give us to build above the deep intent the deed, the deed. Our affectionate good wishes go out to those who have gone away to rest awhile." Four of our Elders were out of the city Sunday: Messrs. Colbert, Hamilton, Haskell and Mitchell. Each has served the church faithfully not in words only but in deeds and have our confidence born of what we have seen. Miss Julia Parr, out of town member, has been appointed to teach history in the Hannibal, Mo. High School. *** Our C. E. young people write "They tell me its hot in St. Louis. Having a lovely time and a good rest." We appreciate their kind wishes for good health during this hot summer and wish them abundant relaxation before the winter work begins. The home is the unit of the school. "Let us build the church for the children, is a happy slogan. Come and sing with our Sunday School. It will drive away care. We just naturally love to hear from our friends these vacation days.

MAGDALENE BAPTIST CHURCH

3430 Market Street

Sunday School was held at 9:30 with a very good attendance. All enjoyed the morning session. At 11 o'clock divine services were conducted after which the pastor preached a soul stirring sermon from the text: "Upon this rock I build my church." At 6:30, the B. Y. P. U. Services were conducted by the president. Subject for the evening was well discussed, the subject being opened by Prof. Pointer. At 8 p. m. the divine services were conducted by Rev. Green. The message of God was delivered by Rev. Sykes. Subject, Drive on.

Rev. Thos. Dexter, Pastor,
Bro. A. Cribb, Reporter.

ROSE OF SHARON BAPTIST

1719 Morgan Street

S. S. was largely attended. At 11:40 devotional services were conducted after which the morning service was opened by scripture lesson by Bro. Curtis Harris and prayer, Bro. Ed. Hill. Rev. LeRoy Riley preached from the 1st John 3:2, which was full of inspiration. At 6:30 the B. Y. P. U. met and a splendid program rendered. At 8:00 p. m. the pastor read the opening lesson. Prayer was offered and the pastor came to us with a burning message from Luke 4:35. The messengers to the Association made their report which was very gratifying.

Rev. J. W. Fletcher, Pastor

MT. OLIVE BAPTIST

1702 Wash Street

Services were well attended Sunday. Sunday School was opened at the usual hour, 9:30, with each teacher present. Rev. Fairras preached a wonderful sermon at 11:30 from Matt. 22:42, which was enjoyed by all present. The Mission Circle meeting was held in the afternoon and Mrs. Mary Simmons and Mrs. Fannie Langford who were elected delegates to the Antioch Convention, which convened at Calvary Baptist Church, last week were wonderful reports. B. Y. P. U. was held at 6:30. The subject being opened by the cultured leader and well discussed by the Union. At 7:30, prayer service was led by the deacons after which the pastor delivered a splendid sermon from Mal. 3:10. Tuesday night prayer service and Thursday night preaching.

Rev. D. L. Langford, Pastor,
Lizzie Thomas, Reporter.

METROPOLITAN MISSION

3330 Hickory St.

Sunday School .... 9:30 a. m.
Sermon at 11:00 a. m. and 8:00 p. m.
Christian Endeavor .... 6:30 p. m.

Come

W. H. CHAMBERS, Pastor

News In Brief

CHICAGO BRANCH N. A. A. C. P. PLANS FOR 1926

Associated Negro Press

CHICAGO, Ill., Aug. 12.—"Start early," seems to be the slogan of the Chicago Branch of the National Association for the Advancement of Colored People. Already they are preparing plans for the year's work including the entertainment of the Annual Conference which meets in Chicago next year. At a dinner given by Morris Lewis, executive secretary of the local branch, last Wednesday at the Alpha Hotel an active and efficient secretarial staff was formed, assistant secretaryships being accepted by Archie Weaver, Mrs. Fay Crump, Irving Armstrong, Bryant Hammond, Dr. Robert McEwen and C. C. Wimbush.

FIGHT OVER BED SPACE; GET PLENTY

Associated Negro Press

ALBANY, Ala., Aug. 12.—Unable to decide who should occupy the most space in a single bed, owned jointly, Jesse and Tiney Oldacre, brothers, resorted to rougher methods and as a result were hailed into jail where two beds were available, and later fined $11.60 for disturbing the peace.

SLAYER OF GUARD TO BE EXECUTED

Associated Negro Press

FLORENCE, Ala., Aug. 12.—Sam Greenhill, convicted here last fall for the murder of United States Guard Harry L. White, on the Nitrate Plant No. 1, reservation, will be executed in October. He will be the first person sentenced to death since 1852 by a federal court in Alabama, and his hanging will be the first in Florence for a generation.

COLORED LEADER ATTENDS REPUBLICAN PICNIC

Preston News Service

BOSTON, Mass., Aug. 12.—Hon. William C. Matthews, famous Harvard shortstop of years back, and present spokesman for the Colored Section in the National program of the Republican Party, was a guest on July 29, of the Essex Club at its mid-summer outing and reunion at Continental Grove, Essex, Mass. President Coolidge, Senator Butler, Senator Deneen and Senator Beveridge were the honored guests present, and Mr. William L. Reed, Secretary to the Governor's Council, attended with Governor Fuller and his Council.

FUND FOR MITCHELLS MOUNTS TO $507.65

Preston News Service

PITTSBURGH, Pa., Aug. 13.—Surpassing early expectations the fund for the widows of the Mitchell brothers, who gave their lives while attempting to rescue a white man from drowning in the Monongahela river, July 27, amounted to $507.65 early last Friday.

Contributions should be sent to Miss Hazel Deeley, Room 400, P. & L. E. Depot, Pittsburgh, who is arranging for the distribution of funds to the families of the two brothers as soon as that is feasible.

AGED MAN FOUND SHOT TO DEATH NEAR HIS HOME

Preston News Service

WARREN, Ark., Aug. 12.—Joe Byrd, aged 60, was found Wednesday morning near his home shot through the heart. Neighbors heard a shot at about 4 o'clock that morning and it is believed that he was killed at that time. His brother-in-law, Everett Colbert, has been arrested on suspicion and is in jail. Byrd had worked for the Bradley Lumber Company for several years.

GRABS CHARGED PIPE IS INSTANTLY KILLED

Preston News Service

HIGH POINT, Aug. 12.—Milton Hatwood, 40, was electrocuted here Wednesday morning when he grasped a charged pipe over an oven in the bakery in which he worked. An investigation is being made why the current was passing through the pipe. When current in the building was cut off Hatwood fell to the floor. An ambulance was called but the man died before reaching the hospital.

MAN ALLEGED TO HAVE KNOCKED OUT WIFE'S EYE

Preston News Service

JACKSONVILLE, Fla., Aug. 12.—Alleged to have knocked his wife's left eye out with a baseball bat two months ago, Robert Brown was arrested last Thursday night by Fred P. Lord, constable, and S. H. Hurlbert, city detective, on a warrant charging assault to murder.

Mrs. Vera Brown, the man's wife obtained the warrant from J. C. Madison a justice of the peace and Friday Brown was turned over to Justice Madison by police for a preliminary hearing. The alleged attack occurred about June 1.

GEORGE PENN DROPS DEAD WHILE AT WORK AT MILL

Preston News Service

PITTSBURGH, Pa., Aug. 13.—George P. Penn, aged 57, of 2821 Webster avenue, a laborer in the southside works of the Jones & Laughlin Steel Corporation, dropped dead at his work Friday at 11:45 a. m. His body was taken to the morgue for examination. He is survived by his widow and five children.

ARREST MEMPHIS DAMSEL FOLLOWING WILD AUTO DRIVE

Preston News Service

MEMPHIS, Tenn., Aug. 12.—Miss Mary Young, aged 14 years, was held by the juvenile authorities following a wild drive Thursday morning in which she is said to have struck two men, injuring both of them slightly and ending the drive by smashing into a telephone pole on White street. The men were only slightly injured.

She was arrested by deputy sheriffs at the home of Lester Williams, 22 Brammel street, who is said to be the owner of the car.

The girl was attempting to make a turn and lost control of the car, it jumping the curb and knocking the two men down. The drive ended when the car struck a telephone pole, witnesses told the officers.

MURDERER SENTENCED TO TWENTY YEARS

Associated Negro Press.

SHELBY, N. C., Aug. 12.—Walter Abrams was sentenced to twenty years in prison here Thursday by Judge Shaw of the Superior Court for killing Will Carpenter. Matrimonial affairs brought about the murder.

NORTH CAROLINA FARMERS HOLD MEETING

Associated Negro Press.

RALEIGH, N. C., Aug. 12.—More than five hundred farmers attended the annual meeting of the North Carolina Negro Farmers' Congress, which closed its three day session here at the St. Augustine School, Friday. The meeting, according to reports, was one of the most successful in the history of the association and the farmers returned to their work more determined to follow the lines of scientific farming. Live stock raising and diversified farming were stressed by all speakers.

TRAIN HITS CHUMS

Associated Negro Press.

BESSEMER, Ala., Aug. 12.—Lonnie Gresham and Robert Phillips, two chums who had wandered up to the railroad tracks and sat down to talk it over, were struck by an Alabama and Great Southern train which came up after they had gone to sleep on the right of way.

PREACHER SHOT

Associated Negro Press.

MANCHESTER, Tenn., Aug. 12.—The Rev. J. C. Carson was shot and severely wounded Tuesday afternoon by a drunken white man.

FORTY INJURED IN WRECK

Associated Negro Press.

TEXARKANA, Ark., August 12.—Forty rail hands, employees of St. Louis Southwestern Railroad, were injured in a wreck near Brinkley, Arkansas. Only one injury was serious.

BOY SHOOTS MAN TO DEATH

Associated Negro Press

LAUREL, Miss., Aug. 12.—Otho Wright, 16, shot and killed Jim Savadore at his home Thursday night.

MAN SHOOTS CHILD

Associated Negro Press.

BROWNSVILLE, Tenn., Aug. 8.—Excitement ran high here following the shooting to death of six-year-old Inez Wartridge, white. George Gill was seized and held for the murder. The child was shot while in its nurse's arms.

ST. CECELIA TRIO SINGS OVER RADIO

Associated Negro Press.

PHILADELPHIA, Pa., August 12.—Radio fans were particularly privileged on Friday evening of last week when it was announced that Philadelphia's celebrated trio would render a selection. Reference was made to St. Cecelia Trio, and Lawrence Nicholson was at the piano. The singing of this trio is always an enjoyable feature on any concert program, and it is acknowledged to be the best of its kind in musical circles for miles around. So harmoniously do their voices blend!

Miss Edyth Clayton, soprano, Miss Iola Mitchell, mezzo-contralto, and Miss Lelia Fisher, contralto, make up this trio.

EDUCATORS ENDORSE KINDNESS

Associated Negro Press.

DURHAM, N. C., Aug. 12.—During the National Convention of Teachers in Colored Schools here last week, the convention went on record endorsing humane education in the schools of the country, and elected Seymour Carroll, field secretary of the American Humane Education Society of Boston, Massachusetts, as the chairman of the department.

Mr. Carroll who makes his home at Greenville, S. C., will speak at all the colleges and high schools this winter in the interest of kindness, justice and mercy to every living creature, even Negroes down here. The Boston Society is trying to secure a better racial feeling through education for every living creature. In the employment they have secured three young colored men who are devoting their time to justice for all; they are John W. Lemond, Ar.k., Va., F. Rivers Barrwell of Fort Worth, Texas, and Seymour Carroll of Greenville, S. C.

COP CAPTURES PROWLER AFTER SHOT

Associated Negro Press.

NEW YORK, August 12.—After being shot once in the leg and another time in the abdomen in an attempt to arrest Charles Powell, Patrolman William Toolin commandeered a taxicab and pursued Powell until the latter was cornered and forced to surrender with three bullet wounds in his chest. The policeman collapsed after capturing Powell.

HATIAN PATRIOT DIES

Associated Negro Press

NEW YORK, Aug. 12.—The cause of Haitian freedom was dealt a stern blow this week when the death of Georges Sylvain, president of the Patriotic Union of Haiti, occurred. He had been one of the most strenuous and insistent objectors against American occupation of the island. Before the war, Mr. Sylvain was Haitian Minister to France and to the Vatican. He organized the Patriotic Union in 1920 for the purpose of arousing opinion against the American military occupation and the activities of American marines generally in Haiti. Missions were sent from Haiti to the United States in 1921 and a senate committee visited Haiti in 1922, largely through the insistence of his Union.

INDIANA IS CHAMPION

Associated Negro Press

KANSAS CITY, Mo., Aug. 12.—The champion bricklayer of America is an Indian, according to a record made here this week by James Brown, a former Carlisle College football star. Brown laid 36,000 bricks in one day. It took five men to supply him with the carload and a half of brick.

WANT TO BE HEALTHY? WALK ON YOUR TIPTOES

Associated Negro Press.

LONDON, August 12.—According to Dr. Hubert Pocock, who spoke before the annual meeting of osteopaths in this city, walking on one's tiptoes is one of the best cures and preventives for ailments. He claimed it to be especially helpful in cases of diabetes. "Watch the gorilla and you can see how the human frame can best be supported," he explained. "The gorilla's tremendous chest is the result of its posture. Men must learn how to walk on their toes."

Try The Famous Llyra Hair Beautifier

If your Hairdresser Cannot Supply you, get it from the nearest Drug Store or direct from

THE SLAUGHTER SYSTEM

3001 Lawton Ave. St. Louis, Mo.

Bell Bom. 807 Kin. Central 5532

PROSSER'S

FURNITURE AND STORAGE CO.

New and Used Furniture — Floor Coverings
Stoves and Ranges — Talking Machines

"Credit to Reliable People"

Moving, Storage — Packing, Shipping

DON'T OVERLOOK OUR BARGAINS, SEE US AND SAVE MONEY

We loan money on Household goods stored in our Warehouse.

PROSSER'S FURNITURE and STORAGE CO.

3318-30 Olive St., St. Louis

M. C. WHITLOR

MOVING, PACKING and SHIPPING

$25,000 Bonded Warehouse

Phone, Delmar 1297 — 2520 N. Taylor Ave.

LACLEDE TRUST CO.

12 S. Jefferson Ave.

MEMBER FEDERAL RESERVE SYSTEM

Member Federal Reserve System Under Government Supervision.

The Up Town Institution For Commercial and Savings Accounts. We Solicit Your Business.

IF YOU WANT TO BE LUCKY, HAPPY AND WELL

TELL

Your Secrets to the Right Man. Happy in Friendship, Business and Domestic Affairs. Spells of all kinds released and broken. LOVE APPLES in All Forms. High John, the Conqueror, Adam and Eve, all kinds of Roots and Herbs.

CALL, or If Out of Town, WRITE

Any customer not satisfied with goods ordered can have money returned if claim is made within 15 days from date of delivery CASH OR CREDIT

I will credit you. It matters not where you live. Enclose 10 cents to cover cost of this notice and postage.

D. ALEXANDER

99 DOWNING ST., BROOKLYN, N. Y.

SANTAL MIDY
CATARRH of BLADDER

GUARD YOUR HEALTH
SANYKIT
PROPHYLACTIC for MEN
Affords Utmost Protection
After Infectious Exposure
Large Tube 25c. Kit (4's) $1
All Druggists or
San-Y-Kit Dept. A
22 Beekman St., New York
Write for Circular

AGENTS Wanted
We will show you how to start the money coming your way—Fastest sellers—Biggest profits. Orders waiting at every door. Write Dept. 15 Lock Box 107, Evansville, Ind.

HOW TO MAKE OTHERS LOVE YOU

Charm and fascinate whom you will. Secure clever woman's secret methods. Book, explaining everything, only 10c (stamps.) Confidential, (plain wrapper.) Cannot be secured elsewhere in the world. So send to fascinating, far-off South America — the land of love and lovers. Address: *Mme. Eve, Dept. 454, 47 Paulo Barreto (Botafogo), Rio de Janeiro, Brazil, South America.* (Use full address.) Don't send coin.

BUY COAL NOW

DON'T WAIT UNTIL SNOW IS ON THE GROUND AND PRICES ARE HIGH.

ORDER TODAY
—PRICES—
$4.50 and UP

IMMEDIATE DELIVERY BY TON OR CARLOAD LOTS.

PROGRESSIV. COAL CO.
Office 3232 Pine St.
Phone, Bomont 2220
L. S. WILLIAMS, Prop.

STRAIT-TEX
TRADE-MARK

HAS ENJOYED SUCH UNEXPECTED SUCCESS IN THE PAST YEAR THAT WE HAVE DECIDED TO ADD A FEW MORE BEAUTIFYING PREPARATIONS TO OUR LIMITED BUT EFFECTIVE LINE

The following is our complete list

Strait-Tex Hair Refining Tonic — $1.00 per bottle — Refines kinky, frizzy, coarse hair to medium; medium hair to good.

Strait-Tex Hair Grower — 25c per can — Not only promotes growth of the hair, but makes it soft, pliable and luxuriant. An excellent pressing oil.

Gloss-Tex Brilliantine — 50c per bottle — Makes the hair soft and glossy and keeps it in good condition without leaving it oily or gummy.

Strait-Tex Herbs — $1.00 per can — Is a vegetable preparation that actually straightens and restores the original color to gray or faded hair. Color permanent—positively will not rub off, no matter how often the hair is shampooed. Three shades: Black, Brown and Chestnut-Brown.

Kokomo Shampoo — 40c per bottle — Is made from pure coconnut oil; cleans the scalp and roots of the hair in a natural, healthy manner.

Bronze Beauty Vanishing Cream — 50c per jar — Is a soothing, greaseless vanishing face cream that will not grow hair.

Bronze Beauty Lemon Cream — 50c per jar — Is nourishing, softening and stimulating to the skin; is filled with a triple strength of oil of lemon—making it a mild, bleaching cream.

Bronze Beauty Face Powders — 50c per box — Are suited to all complexions. Can be successfully used on dry or oily skins. The shades: *High Brown* and *Bronze Glow* are favorites.

Mollyglosco — $1.00 per jar — Is a special hair straightener for men; positively guaranteed to straighten the most stubborn hair in from 10 to 20 minutes without the use of hot irons. Will not injure the scalp or turn the hair red.

AGENTS WANTED EVERYWHERE

Strait-Tex Chemical Company
600 FIFTH AVENUE
PITTSBURGH, PA., U. S. A.

NEW LOCATION OF
The St. Louis Argus
2312-14 Market St.
Phone, Central 4620

OUT OF TOWN NEWS

NOTICE—Out of Town Correspondents are warned to write plainly with TYPEWRITER or LEAD PENCIL on one side of the paper only. Use plenty of paper and do not crowd words. Copy that must be guessed at will not be handled at all. Only important notes will be published.

KIRKWOOD, MO.

Olive Chapel—A. S. Fields

Despite the intense heat, the good people of Kirkwood are alive to their duties along all lines. The Carnival was a decided success. The attendance was from five to eight hundred every night. The collection for the week amounted to nearly three hundred dollars and all wished us to continue for another week. *** Services are fine at our church. Our Sunday School League and all the other auxiliaries are fully alive and we are working like bees. *** Come to Olive Chapel if you wish to learn the things of God and your duty to your fellow man. *** Mrs. Ethel Crowel has gone to visit her mother, at Nashville, Tenn. ** Mr. Era Smith, the sick nephew of Dr. Smith, is still improving. *** Mr. Peter Elkins is somewhat better at this writing. ** Mrs. Edward Wheeler is spending a few days in Kansas City. *** Mrs. James Bracy is taking recreation for a few days in Chicago

ELMWOOD, MO.

By Ben Catlin

The funeral of Mrs. Mueller at the First Baptist church Sunday was well attended. Rev. Wm. Catlin preached the funeral and interment was at Washington Park cemetery. The County Women's Union held their session Sunday at the First Baptist church. **** Mr. Clifford Surgener and Mrs. Thelma Rageler joined the First Baptist church Sunday night. *** The Lesgrande Social Club of St. Louis, Mo., gave a delightful picnic in Elmwood last Sunday. *** The Holiness church of Elmwood had splendid services all day Sunday, conducted by Rev. C. C. Rhodes. *** Mr. George Smith visited his wife in Kansas City last Sunday.

CLAYTON, MO.

Rev. W. L. Rhodes and many of the First Baptist church members attended the rally at Mount Pleasant Baptist church last Sunday. *** Mr. Wm. Burriell and Mr. J. H. Moore were elected delegates to the Berean Baptist Association to be held at the Music Baptist church next week. *** Rev. Charles Rollins was ill last Saturday. *** Mrs. Amanda Donal received a telegram last Saturday of her sister's serious illness. ** Mr. A. Williams received a postal card from Messrs. Paul Dickson and Jack Tyler who toured to Chicago, that they were having a big time. *** The Clayton K. of P. Lodge No. 37's picnic on last Saturday was a big success. *** Rev. Bailey, pastor of the Harrison avenue Baptist church, of Kirkwood, preached for the Pastor's Aid last Thursday at the First Baptist church. *** Quite a few were present at the last Thursday night prayer service. *** Mrs. Mayme Pope of Ferguson Mo., was the guest of Mrs. A. Williams last Sunday. *** Please pay your subscription as we stand in need of it.—A. Williams, reporter.

ANGLUM, MO.

Sunday was enjoyed by a large crowd at Rev. McDonald's church. Both choirs were present and many good sermons were preached. Collection $125.25 for the day. Rev. McDonald, pastor, Virginia Christopher, clerk. *** The C. M. E. church will have its corner stone laying Sunday by the K. of P. of St. Louis. Dinner will be served. Rev. Grager, pastor, Carrie McKinney, clerk. *** The Bridgeton Baptist Church will have covenant Sunday. The fourth Sunday in August is anniversary day at Bridgeton and the fourth day in September is our last rally. Rev. Chanay, pastor, Virginia Black, clerk.

SOUTH KINLOCK PARK, MO.

St. James Baptist Church

You are cordially invited to attend the 5 o'clock prayer service every Sunday morning led by Sister Iowa Berry. Rev. Hopel preached a wonderful sermon Sunday morning. His subject was "Teach them to observe all things." Services were well attended at night, when Rev. Hopel was at his best, using for his subject, "As an eagle stirreth her nest." Brother Wm. Streetus, who has been ill for some time, was taken in as a full member, on his request in writing. Brother John Clanton of Mississippi was taken in at the evening service. *** Rev. Jenkins, the blind man, is conducting a revival service at Second Baptist church, South Kinlock Park, Mo. *** Mr. and Mrs. George Jackson of King street, entertained Rev. and Mrs. Jenkins Thursday afternoon. ** Rev. and Mrs. Jenkins were entertained Friday at the home of Mr. and Mrs. Lesley Swaizy. *** Born to Mr. and Mrs. William Smith, a fine baby girl, August 5th. *** Mesdames Chatman, Diggs, Lewis, Music have returned from their fishing trip. **** The entertainment Saturday night at Sister Lula Gregware's home was a complete success. She is captain of the Eagle Club of St. James. **** Miss Thelma James, teacher of the infant class at St. James, left Sunday for a two weeks' visit with her cousin in Detroit, Mich. Rev. Hopel, pastor, Iowa Berry, reporter.

KINLOCH, MO.

First Baptist Church

Sunday School was well attended. At 11 a. m., Rev. C. H. Jackson, Bro. H. Bell and Bro. C. H. Vaughn spoke. The services were enjoyed by all. ** At 3 p. m. the annual rally was well attended. We thank Rev. T. Morris and G. D. Hancock and others for assisting us. ** Next Sunday at 11 a. m. all members are urged to be present. *** Next Sunday at 3 p. m. the choir will render a special program and a report will be heard from the Antioch Association. *** Wednesday night at 8 p. m. the choir will give a truck ride to Chain of Rocks. They will leave the First Baptist church of Kinlock at ... o'clock sharp.

Rev. W. L. Johnson, pastor; Edna Roberts, reporter.

ST. CHARLES, MO.

Sunday was the last quarterly meeting at St. John for this conference year. Quite a spiritual feast was enjoyed. Rev. M. S. Bryant was with us and preached a wonderful sermon in the morning while Rev. J. S. Guyton preached in the afternoon. *** Mrs Viola Thompson of Chicago is visiting her mother, Mrs. G. A. Poston and daughter, Miss Ethel. *** Mr. and Mrs. Clifford Wallace, Mrs. Long of Oklahoma and Mr. Thomas Scott were the Sunday guests of Miss E. Poston. *** Mr. and Mrs. Melvin Shelton spent Sunday with her mother, Mrs. Webster who is ill. *** Mr. Leroy Guyton and Miss Marcella Woods were among the theatre goers in St. Louis, Monday evening. *** Mr. Clarence M. Handy left Tuesday evening for Springfield, Mo., as a delegate to th Masonic Grand Lodge, representing St. Charles Lodge. *** Quite a few St. Charlesans attended the Old Settlers Picnic at Montgomery City, last Saturday. ** Mr. Craig Spotser was a caller in the city Saturday and Sunday.

GREENFIELD, MO.

After an absence of three weeks, the Argus has again made its advent into our town. We welcome it as we would a member of the family, and hope to receive it regularly. *** The Annual Picnic given under the auspices of the M. E. church, August 8th, was a decided success. The attendance was good both day and night. Many of our white friends showed their loyalty to us by attending and giving. A number of the business men ate dinner and supper with us. *** The ball game between Greenfield and Ashgrove was a close one; after a long, hard race; the game was won by Ashgrove by a score of 2 to 0. A truck load and two cars of friends from Ashgrove were in attendance. *** Rev. A. W. Rollin of Carthage, Mo., was a welcome visitor Saturday. Three cars of Carthage friends came to our picnic. We invite you to come again. *** Mrs. Geo. Renfro and her two sons and their families of Mt. Vernon, attended our picnic. Mr. Renfro, who was to have been one of the speakers of the day, was unable to attend, owing to a very heavy shipment of produce that day. He is a very busy man and is to Mt. Vernon what a searchlight is in a dark corner. The following persons from Mt. Vernon were present at the picnic: Mrs. Minerva Massey, Miss Ilda and Mr. Bud Massey, Miss Alma Sneed, Mrs. Wright, Mr. Riley Robinson, and Miss Renfro. *** Mrs. Lucile Murril of Alton, Ill., is visiting her mother, Mrs. Fannie Pemberton. *** Mrs. Emma Gibson and granddaughter, of Springfield, Mo., are here visiting Mrs. Rowan Yose. *** Mrs. Auda Reeves of Ashgrove is at the bedside of her sister Mrs Zula Robinson, who is ill at the home of Mr. Ural Carlock. *** Mrs. Gale Smith of Springfield, is visiting her mother, Mrs. Lee Robinson. The Presbytery of the Cumberland church is in session this week. Mrs. Anderson Gibson has been engaged to play for the choir. **** Our second quarterly meeting will be held Sunday, August 22, and 23. We hope to have a great time. *** Rev. Robert Long, one of our local preachers, filled the pulpit at Mt. Vernon last Sunday. He preached a soul-stirring sermon. These brethren are getting ready for the district conference. *** Everybody misses little "Tumpy" as they call her. They hope she will soon return to Greenfield. *** Those who are ill at this time are: Mrs. S. D. Robinson, Mrs. Frankie Nowling, Mrs. Wm. Choice, Father Long and Mrs. Jessie Long. *** Mrs. Myrtle Dodson of Joplin, Mo., who has been visiting her mother, Mrs. Haley, has returned to her home. *** Gilbert Carlock who accidently shot himself in the eye, is improving. We are pleased to know that he will not lose his eye. *** Eugene, the son of Mr. and Mrs. Luther Carlock, will leave for Jefferson City soon, to attend Lincoln University.

FARMINGTON, MO.

Mr. and Mrs. Frank Mann, Mrs. Eliazbeth Wright and Mr. Kossuth Baker motored here Sunday and spent the day with Mr. and Mrs. Chas. Baker. Mr. Baker accompanied them home late in the evening. Later in the evening Mrs. Baker received a message that her brother, Mr. Wm. Hunt of Chicago, was critically ill. To this summon, early Monday morning, Mrs. Jane Hunt, Mrs. Chas. Baker and son Edward, went. Mr. Baker had left for the Grand Session of Masons at Springfield, Mo. ** An excursion of automobiles left here Saturday morning of some of our most respected citizens to attend the picnic at Cape Girardeau. They had a very pleasant trip and returned just elated with the city and the pleasant people of the Cape. *** Miss Ethelean Cayce went to St. Louis, Saturday to attend the wedding of Miss Alberta Bland of St. Louis who is now Mrs. Thomas. ** Rev. A. J. Williams and Miss Theola Cayce are attending the District Conference at East St. Louis this week. Rev. Williams preached a soul stirring sermon Sunday night to a very appreciative audience. ** In the absence of Rev. Thurman who is visiting his father in Mississippi, his old home state, the members of St. Luke worshipped with St. Paul. *** Mr. and Mrs. Cornelius Cole of Wellston, Mo., were Sunday guests of Mr. and Mrs. Scott Cole. *** Alfred Douthit is at home for an indefinite stay. *** Mrs. Philip Bridges and babies are doing nicely. *** Miss Glendora Baker is the guest of Mr. and Mrs. Joe Carson of Potosi. *** Mrs. Alice Powers and children of St. Louis are the guests of Mrs. Peter Swink. *** Little Martin Bridges is numbered with the ill this week. *** Mrs. Ella Merrill and daughter Nadine left Saturday en route to Chicago. *** The Negro population did its part to land the new Court House by voting Tuesday. We mean always to support any measure that will boost our town. *** Mr. and Mrs. Wayman Chappelle and daughter visited at Coffman last week. *** Miss Olivia Wilkins was the luncheon guest of Miss Pearl Baker Sunday evening. *** Mrs Anna Turner is attending to business in St. Louis this week. ** The birthday party given by Mrs. J. P. Evans and Mrs. Lewis Smith for their father, Mr. Lewis Kennedy, last Tuesday evening, was one of the events of race occurrence. More than thirty persons attended. Many took gifts but all received menu in abundance. Mr. and Mrs. Kennedy are splendid entertainers. *** Rev. Christopher of Fredericktown was the guest of Rev. Thurman, Friday. *** Mrs. Masoleat Craig of Indianapolis is the guest of Mr. and Mrs. Peter Hill. *** Jessamon Madison was host to a number of children at a birthday party Tuesday afternoon. The kiddies really had an enjoyable time. *** Mr. and Mrs. Welman Boddie and Mr. and Mrs. J. Broiers of St. Louis were the guests of Mrs. P. Boddie, Sunday.

CALUMET, MO.

Many from here attended the basket dinner at Kissinger, Sunday. Rev. Harris was at his best and was assisted by Rev. M. J. Stewart in the afternoon. Both sermons were spiritual and full of the Holy Ghost. *** The picnic given by the U. B. F. and S. M. T. at Paynesville, August 4th, was enjoyed by all present. The proceeds were $369.00. *** Mr. and Mrs. Homer Reynolds and son, Evert, Mrs. Rosa Herrington and Master Raymon attended the home coming at Montgomery City, Saturday, returning home Sunday. *** Miss Eathle Farrier and Miss Dather Wheeler of Chicago, were the house guests of Mrs. Kate Farris Saturday and Sunday. ** Mr. Willie F. and Master Randolphy Brown were the evening guests of Mr. and Mrs. George Farris Sunday. *** Miss Emma Turner of Decatur, Ill., is home for a few weeks' visit with her mother, Mrs. Mylrid Sherman. *** Mr. and Mrs. Roy Clark entertained quite a few young people Wednesday night in honor of Misses Martha and Beulah Clark, of Fort Madison, Ia. *** Mrs. Willie Perkins left Saturday for a few days' visit in Troy, Mo. *** Mr. and Mrs. Clarence Farris were the dinner guests of Mr. and Mrs. George Farris Sunday. *** On account of the health of Mrs. William Tucker who in the future will make their home in Louisiana, Mo., the home will be sold at public sale Saturday, August 18th at the William Tucker farm. Miss Annie Smith, Mrs. Florence Camps and Mrs. Alice Hayes of Hillsboro, were the dinner guests of Mr. and Mrs. Major Smith Thursday. *** Mrs. Maggie Higgins and daughter, and Mr. and Mrs. Bud Natson of Jacksonville spent the week with Mr. and Mrs. Brodie Mitchell. *** There will be a special sermon at Davis Chapel Sunday, August 16th by the pastor, Rev. M. J. Stewart. *** Mr. and Mrs. Jas. Turner were at the bedside of Rev. Wm. Turner's wife Friday and Saturday and report Mrs. Turner's condition unchanged. *** Quite a number from Jacksonville and surrounding towns attended the basket dinner at Kissinger Sunday.

ST. MARY'S, MO.

Mrs. Joe Phillips, who was sent to Barnes Hospital last Monday, is rapidly improving. *** The picnic on August 4, was well attended by many from the surrounding towns. *** Mrs. Josephine Burgett of Festus, Mo., spent a week with her son, Mr. Philip Burgett. *** Mr. Gidd Garner was the guest of Mrs. Mary Evans, Sunday evening. *** Mr. and Mrs. V. Burgett were the guests of Mrs. Cora Mack, Sunday evening *** Mrs. Madora Hamilton and Mrs. Odeal Rhyney are giving one of the best picnics ever given at St. Marys on the 29th of August. Don't miss it.

POTOSI, MO.

Rev. T. W. Lee of St. Louis conducted services last Sunday. He delivered two splendid sermons. At 11 o'clock the text was "Let this mind be in you as was in Christ Jesus." General testimonial meeting was held at 3 p. m. At night the text of the evening sermon was "In thee, O Lord do I put my trust." Services were continued Monday night. The three captains proved to be loyal soldiers. Captain No. 1, Clara Boyd, brought forward $16.55 and received the second prize of $1.50 Capt. No. 2, Jane Johnson, $13.51 received 3rd prize of $1.00 and Capt. Mildred Casey brought forward $19.05 and received the first prize of $2.00. After receiving the prizes which were awarded by Mrs. A. E. Jenkins, each captain returned the money given them to the church for the support of a delegate to the Association which will be held at Maryland Heights, Mo. Rev. Huston was also in our midst and loyally supported us. May God bless him and our community pastor, Rev. Ross. *** Mr. Alex Carson spent the week end in St. Louis. *** Mrs. Francis White visited her parents, Mr. and Mrs. V. Ennis. Mr. Ennis is very sick. *** Mr. and Mrs. Fred Jamerson of Clinton, Ind., motored here and visited Mr. and Mrs. T. O. Vaughn. *** Mr. and Mrs. Sam Chambers, Mr. and Mrs. Meek and son Len, of St. Louis attended the picnic here Saturday and motored back Sunday evening. ** Mr. Frank Bingham of Festus visited the sick here Sunday. *** Mr. and Mrs. G. Ennis spent Saturday in De Soto. *** Mr. and Mrs. Pearl Gray and family, Mr. and Mrs. Frank Smith and family, Messrs. Black, Garner and Charley Gray of Festus were guests of Mr. and Mrs. George Gray the fourth of August.

CLARKSVILLE, MO.

Quite a few attended the basket rally at Kissenger, Mo., last Sunday. *** Rev. M. L. Stewart was in town Sunday en route to Kissenger to assist in the rally. *** Miss Ora D. Hill, of St. Louis, is at the bedside of her little sister, Hattie. *** Mr. and Mrs. Maude Thornton of St. Louis, is the guest of Mr. and Mrs. William Blair. *** Mr. and Mrs. H. R. Tucker, and Mr. and Mrs. Col. Douglas motored to Montgomery City Saturday and attended the annual Home Coming. *** Mrs. Emma Turner is visiting in St. Louis, Mo. *** Mr. Leslie Carter and Miss Hazel Harris returned to their home in St. Louis Monday. *** Rev. and Mrs. C. G. Glaspie were visitors in Ft. Madison last week. *** Mrs. Mary Davis and Mrs. Katherine Davis of St. Louis are visiting Mrs. Kittie Williams. *** Mr. Am. Elgin of St. Louis, is the guest of his sister, Mrs. H. N. Tucker. *** Those on the sick list are: Misses Helen Bolden and Hattie Bell and Mrs Hayden. *** Mr. L. C. Clarks of Fort Madison, is visiting Mrs. Vergie Herington.

NEW MADRID, MO.

An interesting debate was given by the teachers of the summer normal at 12:30 p. m. Monday. The subject debated on was: "Resolved: That the Present Primary Election Law be Repealed." The debaters on the affirmative side were: Prof. T. J. Farmer of Lilbourn, Miss Laura Ellis, and R. T. Jones of New Madrid. Those on the negative side were: Prof. W. G. Thompson, and Mrs. E. L. Young of New Madrid, and Miss Lucinel Holloway, of LaForge. The selected judges were: Prof. E. B. Dameron of Macon; Mrs. Gladys F. Riley of St. Louis and Mrs. Addie M. Hamilton of Charleston. Much enthusiasm was demonstrated in the arguments on both sides. The negative side were the victors.

Prof. Frank L. Williams, Principal of Sumner High School and one of the appointed lecturers to the Teachers' Summer Normals of Missouri, addressed an audience of teachers and patrons at the New Madrid School Building Sunday morning at 9 o'clock. The subject of Prof. Williams' address was: "The Art of Teaching." It is needless to state that those in attendance were greatly benefitted by the invaluable thoughts imparted by our great educator and race leader; for his universal reputation bespeaks this credit for him. The pleasant responsibility of the teacher to mold and develop character and personality out of the raw material or children, which come to him and the comparison of this process with the art of a painter was so vividly and beautifully explained by the lecturer. The conductor, Prof. B. F. Bowles, introduced the speaker, and two musical selections were rendered by one of the instructors, Mrs. G. F. Riley. The first was a piano selection, "Nearer My God to Thee," with variations arranged by Louis A. Drumheller from Opus 78. The second was a vocal selection, "The Largo," from the opera "Xerxes."

Presiding Elder S. S. Landers, conducted services at the C. M. E. church Sunday. It was quarterly meeting day and a large crowd was in attendance.

HUNTSVILLE, MO.

The fourth of August picnic given by Second Baptist church was a success. *** Wednesday night a "Trip around the world" was conducted by the Second Baptist Sunday School. A large number enjoyed the trip. ** Friday evening the Sunday School entertained those who went on the "Trip around the world." *** All of the Sunday services were of the usual high order and largely attended. Rev. R. O. Johnson filled the pulpit at both morning and evening services although he had been suffering severely from rheumatism for more than a week. *** Mrs. J. H. Gill of Des Moines, Iowa, is visiting her parents, Mr. and Mrs. George Barnes. *** Mrs. M. L. Williams of Kansas City, is in our town this week. *** Miss Louise Williams is at home after a long visit in Kansas City, Mo. *** Mrs. Beatrice Marshall, Mrs. Gussie Marshall, and Mrs. Elizabeth Kitchen of St. Joseph, Mo., are visitors in our town this week. *** Mrs. Alberta Wilson, her two children, and little Eleanor Hicks, are visiting Miss Annie Henderson, relatives and friends. *** Mr. Fred Tydings of Chicago, Ill., is at home for a few days. *** Mr. T. J. Smith spent the fourth of August at home. *** Master Early Martin, age ten, was run over by a wagon drawn by run-away horses. He was hurt but his condition is not serious.

BUNCETON, MO.

Sunday was rally day at Mt. Zion. Rev. Nelson delivered an able sermon at the morning service. A musical program was rendered by the choir in the afternoon. Evening service was similar to the afternoon. The twelve tribes made partial reports. Receipts so far are $336.82. *** Mr. Marion Wilson was called to Boonville to the bedside of his daughter, Maggie, who is reported as being slightly improved. *** Mrs. Lillian Johnson spent four days in Boonville. *** Mrs. N. P. Wilson and children of Kirkwood are visiting their parents, Mr. and Mrs. William Smith. *** Miss Maude Nelson accompanied by her sister, Mrs. J. Robinett, motored here Saturday to be with their parents, Rev. and Mrs. O. F. Nelson. *** Mr. Olaf Gray returned to St. Louis Saturday evening. *** Miss Frances Childs returned to St. Louis Saturday. *** The social given by the Mission at Mrs. Wm. Smith's last Saturday evening was a success. *** Mrs. Nettie Patterson and two children of Boonville were the dinner guests of Mr. and Mrs. E. L. Anderson Sunday. *** Mrs. Frank White and sister, Miss Florence Wright, are visiting their mother, Mrs. Lou Williams. *** Mr. and Mrs. Oliver Wright are the proud parents of a fine baby girl, born August 7th. *** Mrs. Magalene Hammonds of Kansas City, is here, the guest of her parents, Mr. and Mrs. Jerry Baskett. *** Rev. T. R. Sayles and family are spending a few days visiting friends here. Miss Alberta Dorris of Kansas City is the guest of relatives here. *** Rev. and Mrs. O. F. Nelson, Mrs. Millie Smith, Miss Aldine Ellis and Mr. William Henderson are the delegates to the Central District Association which convenes in Versailles, Mo., this week.

LEBANON, MO.

Rev. and Mrs. J. T. Bruce left last Monday evening for Joplin to attend the Association. The community seemed dull without services at either church Sunday. *** Mr. and Mrs. Elias Payton and family of Springfield, visited their mother, Mrs. Margaret Hubbs and sister, Mrs. Lena Jones last week. *** Mrs. Sam Osborn returned Wednesday after spending the month of July with relatives and friends in Detroit and Canada and report a pleasant stay. *** Mrs. Rachel Dodson of Mt. Vernon, Mo., spent a few hours with Mrs. Collins en route to Linn Creek. *** Mrs. Ross Collins of Springfield, visited relatives Sunday. *** Mr. Douglas Fairbanks has moved in the Foman flat. *** Mr. Henry Roper has purchased a new touring car. *** We are glad to know that Mrs. Ruby Tompkins is so much devoted to the Argus that she has it mailed to Hartsville each week. *** The Laclede Lolly Pops a minstrel organized by Mr. A. L. Coleman, are meeting with great success in their tour through the country.

NAPTON, MO.

Mr. and Mrs. Alonzo Wright, Misses Lucy and Nancy Wenn, Mr. Edgar Wright, Mr. John Irving, Mrs. Mildred Napier, Willia Mae Webb and others motored to Boonville to spend August 4th. *** Miss Nancy Webb was the guest of her cousin, Mrs. Lacy Wright, last week. *** Rev. C. R. Smith preached Wednesday night, August 5. *** Rev. G. H. Terry preached an excellent sermon Sunday morning and evening returned to his home on Lathrop. *** Mr. A. Wells returned home August 9th. ** Miss Bettie Irving and Miss Golena Webb were the guests of Mrs. Bettie Irving Sunday. *** Miss Lucy Webb and Mr. John Irving went to Marshall Firday to the Saline County Fair. *** The Blue Violet Juveniles met Saturday, August 8.

NEW FRANKLIN, MO.

Rev. McDonald, pastor of the First Baptist church filled the pulpit here Sunday. He preached two able sermons. In the morning his text was from Luke 24th chapter and 36th verse. *** Mrs. Roxie Woodson of Bridgeton, Mo., visited her brother, Mr. Isaac Pannel, a few days last week. Mr. Babe Bowman visited St. Louis, Mo., Saturday *** Mrs. Mose Henson with her little daughter, Zella, of Columbia, is visiting her mother, Mrs. Bob Fulcher, on Missouri Avenue, this week.

MONTGOMERY, MO.

Last Saturday was a big day for the Home Comers. All stands were successful and everyone enjoyed the day. We thank God for such good feeling and order among our friends. God Bless them all until we meet again. *** Call 282 or write Box 463, Dr. Lee, the reporter for Montgomery. *** The following persons were guests of our city August 8th: Mr. and Mrs. Cooper Greene and daughter, Mr. and Mrs. W. H. Bank, Mr. and Mrs. Will Paul, Marshall Wyatte and daughter, Will Taylor and friends, Mr. and Mrs. Ben Johnson and niece, Mr. and Mrs. N. Pearson and niece, Mr. and Mrs. N. Par- Mrs. John Noble, Prof. I. W. Harris, Rev. J. Harris, Mrs. Frank Clark, Mrs. Susie Bryant, Rev. and Mrs. A. T. Haywood, Walter Diggs and daughter, and Ira Wyate.

BLUFFTON, MO.

By C. M. Thomas

The Rev. F. J. Capshaw will fill the pulpit of the Mt. Zion Baptist church Sunday morning and evening, August 16, 1925. *** Mr. and Mrs. Joe Moore and Mr. and Mrs. W. M. Moore each are the proud parents of baby boys. Mr. and Mrs. O. J. Thornhill and daughter motored to Columbia the 4th. *** Mr. Forest Perkins left Tuesday to visit friends in Mexico, before returning to Omaha, Neb. *** Quite a number from this city attended the Old Settlers Picnic at Montgomery City Saturday. *** Mrs. Maggie Lewis, of Portland, Mo., and Mrs. Leota Glover of Jacksonville, Ill., are visiting friends in this community. *** Mr. Thos. Clark is on the sick list. *** Mr. George Jackson and Mrs. Annie Mae Nunnelly and daughter motored to Fulton, Mo., Monday. *** Mr. Thornhil, Jr., visited Mr. and Mrs. P. W. Nunnerly Sunday evening. *** If you desire your news published please give it to the Argus boy.

LOUISIANA, MO.

Mr. and Mrs. Roy Florens and fam-

CONTINUED ON PAGE 1?

Aloe five-fifty

Your eyes will get the attention they need only at Aloe's. "The Customer's Welfare Always," whether for colored or white people, has been our motto for over 60 years.

Here we offer at a low, common-sense price these durable Shelloid Spectacles, with best quality lenses of guaranteed accuracy. Price includes our unsurpassed optical service.

DOWNTOWN STORE 513 OLIVE STREET — Aloe Optical Co. — UPTOWN STORE GRAND AND WASHINGTON

Warning don't take the wrong package!

When you ask for Dr. Fred Palmer's Skin Whitener Preparations—be sure you get them. Don't let the clerk hand you the wrong package. Hundreds of people have been deceived—just because they failed to say Dr. FRED Palmer's. The original Dr. FRED Palmer's Skin Whitener Preparations have proven their merit and when you buy them, you know you are getting the best. Insist on Dr. FRED Palmer's Skin Whitener Preparations—AND TAKE NO SUBSTITUTE.

Get Dr. FRED Palmer's Skin Whitener Preparations from your druggist.

Ask for and get Dr. Fred Palmer's SKIN WHITENER PREPARATIONS

Dr. Fred Palmer's Laboratories, Atlanta, Ga. Please send me ... Name ... Address ...

CLASSIFIED ADS

NOT DISPLAYED

For Sale or Rent House, Stores, Flats; Help Wanted, Situations Wanted; For Rent, Rooms and Board.

RATES

Fifteen Words Or Less

One Insertion	30c
Two Insertions	45c
Four Insertions	60c

NOTE—All Over 15 Words, 1½c a word Each Issue.

SPECIAL NOTICE TO ADVERTISERS

All Advertisements Inserted In these columns are PAYABLE IN ADVANCE. Persons Who Request Collector to Call, and who Fail to pay on first presentation of bill will be denied further credit.

FOR RENT Furnished rooms at 4364 Enright. (8-14-2)

FOR RENT Furnished room, 4531 Garfield Ave. (8-14-2)

FOR RENT Unfurnished 3rd floor rooms. Lindell 3729-J. (8-14-2)

FOR RENT—Neatly furnished room at 1123 N. Channing Ave. (8-14-2)

FOR RENT—One furnished room. 934 N. Newstead. Apartment 15.

FOR RENT—Neatly furnished room at 4253 W. Belle. Delmar 2650. (8-14-4)

FOR RENT — One furnished room on second floor. 4059 Enright. (8-14-4)

FOR RENT Furnished and unfurnished rooms. 3124-26 Lucas Ave. Mrs. Holmes. (8-17-2

FOR RENT —Two unfurnished rooms. 3923 W. Belle Place. Lin. 4017-M.

FOR RENT — Two furnished rooms, 3515 Laclede avenue. Lindell 4976-W. (8-14-2).

FOR RENT — Second floor front room. 3545 Laclede avenue. Lindell 1705-R. (8-14-2).

FOR RENT—Room furnished or unfurnished. all modern conveniences. 3312 Lucas. (8-14-2)

FOR RENT—One furnished room with electric and gas. 4579 Garfield. Forest 8177-M.

FOR RENT—Three unfurnished rooms with gas, electric and heat. Lindell 1888-M.

FOR RENT — One furnished room for a nice couple, reasonable 4048 Cook avenue.

FOR RENT Furnished second floor front room, for man or couple. Lin. 6340-W. 4184 Enright Ave. (8-1-2)

FOR RENT — Neatly furnished room for a gentleman, 4353 Cook avenue. Delmar 5866-R.

FOR RENT—Neatly furnished second floor room, all convenience. 4060 W. Belle. Lindell 6757-J. (8-14-2)

FOR RENT —Unfurnished room front, 2 or 3 unfurnished by the 29th. 223 S. Leffingwell Ave. (8-14-2)

FOR RENT—Neatly furnished rooms for gentlemen or couple, modern conveniences. Delmar 1599-J. (8-14-4)

FOR RENT—Two furnished rooms for four men or two couples, 3323 Lucas. Bomont 1904. Mrs. B. Harris. (8-14-2)

FOR RENT — Second floor front room, modern conveniences. 1505 Pendleton avenue. Lindell 7833-J.

FOR RENT—Furnished room for couple. All convenience, in private family. Call at 4116a Cook. (8-14-2)

FOR RENT Furnished room for man and wife. Use of kitchen, 4030a Cook. Phone Lindell 2044-M. (8-14-2)

FOR RENT — Three rooms on second floor, bath and all conveniences. 4248 Enright. Phone Del 1583.

WANTED Young lady high school graduate wants position with some business plant. City reference. Lin. 5567-J.

FOR RENT—Furnished or unfurnished room for single person or couple, at 3933 Cook. Phone Lindell 4232-J. (8-14-1)

FOR RENT—Neatly furnished room for men or couple in a nice private home. Lindell 8051-M. or Delmar 5750. (8-14-2)

FOR RENT—One unfurnished or furnished front room and use of kitchen. 4257a W. Belle. Phone Delmar 2983-R.

FOR RENT—Neatly furnished front room, $4. in private family. No other roomers, modern conveniences. 2618 Gamble. (8-14-2)

FOR RENT—Two rooms neatly furnished. Apartment for light house keeping. 2737 Lawton Blvd. Reasonable price. Mrs. L. W. Woolfolk.

FOR RENT—Neatly furnished front room with convenience, for lady or gentleman, with company if preferred. 3965 Enright. Lindell 7966.

FOR RENT — Three room flat, summer porch and bath. Hot water heat. 3825 Cook avenue. Phone Lindell 7537-R. (8-14-2)

SITUATION WANTED —Young man, college education, with good references desires job or position. Address J. A., Box 2, St. Louis Argus.

FOR RENT—Furnished room, with kitchenette, modern conveniences. For couple or two ladies. $5.25 a week, everything furnished. 120 N. Cardinal Bomont 1927

FOR RENT — Nice room for a gentleman or couple. Neat, clean kitchen. Good home for the right parties, no other roomers. Mrs. Smith, 3030 Pine Street.

FOR RENT — Neatly furnished front room with heat and convenience to a single man or couple for a reasonable price. 3809-a Windsor Place. Lin. 7618-J (8-14-2)

FOR RENT — Lovely furnished room with quiet couple, in Newstead and West Belle Apartment, with every convenience. No children or other roomers. Delmar 1153-W. (8-14-2)

FOR RENT — Three neatly furnished rooms for quiet settled couple. Living room, bed room and kitchen. Lady may have possession, no dictating. $5.50 per week, 4001 West Belle, Phone Lindell 2188-M.

FOR RENT — Neatly furnished rooms to respectable couple or single person in private family, reasonable. Modern conveniences. Phone Delmar 3174-J, 4211a Finney avenue. (8-14-2)

FOR RENT—Neatly furnished rooms on second floor. All modern conveniences. 3119 Washington Ave.

FOR RENT—Second floor front room at 3302 Morgan. (7-31-4)

FOR RENT—Two furnished rooms. 4364 Enright. Delmar 1304-W. (8-7-2)

FOR RENT—Five room flat, modern conveniences. 1127a Leonard Ave. (7-24-4)

FOR SALE—Team, wagon and harness. Cheap. 4546 North Market St. (8-7-2)

FOR RENT—Two neatly furnished rooms, all conveniences. 4439 Enright (8-7-4)

FOR RENT—Neatly furnished room on second floor. 3453 Laclede. (8-7-2)

FOR RENT—Neatly furnished rooms reasonable. Call at 1812b Papin St. (8-7-2)

FOR RENT—One large second floor front room. 4322 W. Belle. Del. 1286-J. (7-24-4)

FOR RENT—Two third floor furnished rooms. 3010 Pine St. Bom. 598-R. (7-31-4)

FOR RENT—Neatly furnished room, for respectable gentleman. Del. 7540-J. (8-7-2)

FOR RENT—Neatly furnished rooms, 3230 Lucas Ave. Bom. 1196-W. Reasonable. (7-24-4)

FOR RENT—A neatly furnished second floor room in a private family. Lin. 1908-R. (8-7-4)

FOR RENT—Two neatly furnished rooms, for man and wife or two men. 4436 W. Belle. (7-24-4)

FOR RENT—Furnished front room. Modern conveniences. 3318 1-2 Morgan. Bom. 3244. (8-7-2)

FOR RENT—Hall room for single man or working lady, also front room. 4435 West Belle. (7-31-4)

FOR RENT—Furnished room for single ladies or gentlemen. 4353 West Belle. Del. 4512. (8-7-2)

FOR RENT—Room nicely furnished, second floor front, to respectable couple. 3956 Enright. (7-24-4)

FOR RENT—Two rooms on the 3rd floor for light housekeeping. $7.50 a week. Bom. 3028-W. (7-31-3)

FOR RENT—Neatly furnished room and kitchenette. Modern conveniences. 3742 Finney. (8-7-4)

FOR RENT—Two unfurnished and furnished rooms, good conveniences. 4460 Enright. Del. 5361-W. (7-31-4)

FOR RENT—Neatly furnished front room, to respectable people. Lindell 1425-W. 3948 Cook Ave. (8-7-2)

FOR RENT—Neatly furnished front room with kitchenette. Modern conveniences. 4204 Enright. (8-7-2)

FOR RENT—One furnished or three unfurnished first floor rooms. 4366 West Belle. Del. 1083-J. (8-7-2)

FOR RENT—A neatly furnished room for a gentleman or couple. In a private family. Del. 2406-W. (8-7-2)

FOR RENT—Two unfurnished or furnished rooms, lights, water and gas. 3950 West Belle. Lin. 3909. (8-7-2)

FOR RENT—Neatly furnished room in a private family. All conveniences. 3908 Cook. Lindell 3849-J. (8-7-2)

FOR RENT—Front room on second floor, with all conveniences. Lindell 6410. 4133 Enright. Mrs. Abernathy. (8-7-4)

FOR RENT—Furnished rooms, and flats, everything convenient. Rent reasonable for families and couples, for respectable people. Give gas, lights and gas for cooking free. Water on each floor. 916 N. 17th St. (7-31-4)

FOR RENT—Furnished room in a quiet home with respectable people, at 3301 Lucas Ave. Call Bom. 2451. (8-7-2)

FOR RENT—Nicely furnished room modern conveniences. Gentleman or couple. Lin. 7018-R. 4049 Cook Ave. (8-7-2)

FOR RENT—Furnished room, gentleman only. All modern conveniences. 1701 N. Taylor. Del. 4325-J. (7-24-4)

FOR RENT—Rooms, with all conveniences, in private family, Couple preferred. Lindell 1061-R. 4029 W. Belle. (7-31-4)

FOR RENT—Neatly furnished room, all conveniences. Reasonable rent. Call Delmar 5161-W. 4479 Enright. (8-7-2)

FOR RENT—Two basement rooms furnished or unfurnished. Reasonable. 4209 Enright. Phone Delmar 1481-J. (8-7-2)

FOR RENT—Neatly furnished rooms, electric light, bath and phone. Reasonable. 4181 W. Belle. Lindell 7552-W. (7-31-3)

FOR RENT—Neatly furnished rooms, moderate conveniences. Ladies or gents. Bom. 1564-W. or Bom. 1205-W. (7-31-4)

FOR RENT—One furnished room for light housekeeping. Modern conveniences. 3441 Laclede. Lindell 5567-J. (8-7-2)

FOR RENT—Three or four unfurnished rooms, second floor, good home for quiet family. 2800a Market St. Steele. (8-7-2)

FOR RENT—Second floor front room, furnished, married couple or men. May have use of kitchen. 3951 W. Belle. (7-31-4)

FOR RENT—Neatly furnished room in private home for refined working couple. 4430 West Belle. Delmar 5236-W. (8-7-4)

FOR RENT—Neatly furnished room, all modern conveniences. For gentleman or working couple. 4462 Enright. Del. 4992-W. (7-24-4)

FOR RENT—Five rooms, second floor, modern, vacant on Sept. 9. On Cook Ave. $50.00 per month. Address P. S., Box 4, St. Louis Argus. (8-7-4)

FOR RENT—Neatly furnished front room, with heat, in private home, to a working couple. 3809a Windsor Place. Lindell 7618-J. (8-7-2)

OFFICE FOR RENT—Two unfurnished basement rooms, electric and gas, and one furnished room. Modern conveniences. Call after 8 p. m. 4019 Finney. Lin. 2031-R. (8-7-2)

All men, women, boys and girls, 17 to 65, willing to accept Government positions, $100-$300, traveling or stationary, write Mr. Ozment, Key 431, St. Louis, Mo., immediately. (2-13-Ind. Z)

AGENTS WANTED—This is not a big money making proposition but any woman can use $5.00 or $6.00 a day. Write for particulars. Ty-Re Products Co., 3031 Calumet Ave., Chicago, Ill. (8-7-2)

FOR RENT—Furnished rooms. $4.50 and up or unfurnished rooms with reduction, all convenient. This placed is opened by D. B. Wimberly. Call Sundays or evenings after 5:30. 717 N. Whittier St. (8-7-2)

"AGENTS: 200 race articles. Hair Preparations, bleaches, perfumes, extracts, medicine. Biggest race line in America, make $34.60 weekly. Free samples case and catalogue. Tyson & Co., Box A, Paris, Tenn." (7-31-Ind. Z)

OFFICE ROOMS FOR RENT

930 1-2 N. Sarah, 3 rooms, good location for physician or surgeon. Transfer corner. Rent $25. Delmar 3213-J (8-7-2)

FOR SALE

$10.00 down, $10.00 monthly buys a five acre farm plot near Atlantic City, Price $250.00 to $600.00. City lots $50.00 and up. $5.00 monthly. Booklet. Experienced agents wanted. A. J. Bozerth Corporation, Dept. I, Egg Harbor City, N. J. (4-24-Ind.)

If I Send You a Suit

Made in the latest style from the finest goods, will you keep it and show it to your friends as a sample of my sensational $25.00 suits, guaranteed regular $50.00 values? Could you use $3.00 an hour for a little spare time? If so, write me at once for my wonderful new proposition. Just write your name and address on a card and mail to Dept. 862, Knickerbocker Tailoring Co., 133 So. Peoria St., Chicago, Ill. (8-7-4Z)

AGENTS—Our line selling like wild fire wherever introduced. Pays big profits and repeats. We have a plan that puts things over and makes big money for you. Write us for this plan today.

WILLOTT & COMPANY
St. Charles, Mo. (8-7-2)

AGENTS WANTED

AGENTS—WRITE FOR FREE SAMPLES. Sell Madison "Better-Made" Shirts for large Manufacturer direct to wearer. No capital or experience required. Many earn $100 weekly and bonus. MADISON MFG. CO., 501 Broadway, New York (1-16-45z)

Wilberforce University's New School Of Music

Preston News Service

WILBERFORCE, O., Aug. 14.—In making his plans for the advancement of Wilberforce University for another year, President Gilbert H. Jones has announced the employment of a fine quota of high class artists for the School of Music which is being established there for the patrons of the university.

Prof. Norton E. Dennis, a college graduate and a graduate of the Chicago Musical College, is the director. Prof. Dennis has for seven years been director of the Department of Music of Wiley University, and is widely known in the West and Southwest, for he has traveled extensively and has given entertainments with students of Wiley University. He has traveled extensively in the North and East with Madam Florence Cole Talbert and has done studio and choir work under several artists in New York City and Chicago, studying piano under Sol Alberti, pipe organ under Hans Feil and voice under Carolyn Robson.

He is assisted by Prof. M. S. Stewart, instructor in violin, band and orchestra work, a graduate of Wilberforce University and the Illinois Conservatory of Music. Prof. Stewart is also known in musical circles, having traveled extensively and with the university band, the orchestra and the university choral club.

By Mrs. Anna M. Terry, a graduate of Atlanta University, with the Bachelor of Arts degree and a graduate of the Advanced course of the New England Conservatory of Music. Mrs. Terry is an expert in piano. He is also assisted by Miss Grace E. Edwards, who is a graduate of Wilberforce University, with a Bachelor of Arts degree in Education, a graduate of the Sherwood School of Music, teachers course in 1916 and from the advanced course in 1918. In 1923 she received her Bachelor of Arts in Music from Chicago Musical College, Chicago, Ill. Miss Edwards also has a teachers certificate in history of music, harmony, counterpoint and musical appreciation. She has been previously engaged at Kings Mountain, N. C.

With the organization of the School of Music with a full personnel of artists prepared to offer a full conservatory course in these things, a large enrollment and a musical atmosphere such as is in keeping with the aims and standards of the institution is finally about to be realized. Students graduating from the advanced course will receive the baccalaureate degree in music. President Jones is expecting a record breaking enrollment.

CHICAGO POLITICIANS HONOR EDW. H. WRIGHT

Associated Negro Press.

CHICAGO, Ill., August 12.—Hon. Edward H. Wright, recognized as one of the foremost political leaders of the times, regardless of community or race, was honored by the Second Ward Regular Republican organization and his friends with a testimonial of appreciation held in the Eighth Regiment Armory Saturday night. More than two thousand people were present, representing the chief political factors of the Second, Third and Fourth Wards, where thousands of racial voters live. A mammoth street parade of decorated automobiles preceded the testimonial.

The occasion was unprecedented. The Armory, in all of its existence, was never more attractively decorated. Red, white and blue colors, the American flag, and more than 5,000 vari-colored toy balloons were used to produce the most delightful effect.

Alderman Louis B. Anderson acted as chairman of the evening and introduced the long list of speakers with befitting words. More than fifty prominent citizens of both groups, leaders in politics, business and civic welfare in Chicago, occupied places on the beautifully decorated platform.

Among those who spoke were Dr. John Dill Robertson, Committeeman, George T. Kersey, Judge Albert George, County Chairman Alexander Fyfe, Senator Adelbert Roberts and many others. Each speaker paid lofty tribute to the remarkable leadership of Mr. Wright, covering a period of more than forty years, until he has attained an enviable position in city, county, state and national politics where his opinions are sought after and his advice followed.

It was stated that no other racial citizen in America has a record that in any way approaches that of Edward Wright in point of long service, and achievements. His political life has always partaken of leadership. He has been County Commissioner, Assistant Corporation Counsel, and is at present a member of the important Illinois Commerce Commission, as well as Committeeman of the Second Ward. Wright has the knowledge of what political power means and knows how to use it. He uses it not only to produce Republican victories, but to produce concrete results in positions and justice for the people of his group.

Just before introducing Commissioner Wright, Chairman Anderson presented to the audience a large number of men who are filling the various prominent positions developed by the "greatest political organization in America," according to the County Chairman in his address.

The last to be presented were David Hawley, Howard Cornwell, and Henry S. Wilson, who recently were promoted to the positions of foremen and inspectors in the Postoffice Department, through the co-operation of the organization and Congressman Martin B. Madden.

Wright Given Ovation; Endorses Madden

When Commissioner Wright arose to speak, he was given a spontaneous ovation that lasted more than five minutes. He was plainly affected and admitted it frankly. He spoke with becoming dignity, and went briefly over the history of the efforts to attain and maintain political power in Chicago. He declared that the organization is not alone interested in politics, but also in the making of good citizens. He stated that a most important work confronts the organization in politically and civically acclimating the thousands of colored people who come to make Chicago their home.

Then, Mr. Wright spoke of the absence of the occasion of "one who has always stood in the fore on matters of right and justice, Congressman Martin B. Madden." He continued, "I am certain he would be here with us tonight, were it not for the fact that he is in Massachusetts in conference with President Coolidge.

"There has been considerable said about our sending a Congressman from our district. We could perhaps do it, but I am certain it would not be, the part of wisdom, at this time, to attempt it, when we have representing us a man who is one of the foremost leaders in the nation, who is true to our interests, one of the close advisors of the President, and Chairman of the Appropriations Committee.

One member of Congress would be a source of great racial pride, but it would be questionable about the political effectiveness and therefore, I am for the continuation of Mr. Madden." There was profound applause following this declaration.

Music by Dave Peyton's Syncopators, vaudeville, and dancing followed the speaking program.

Be Beautiful

This column is conducted by Madam Katherine Wilson, author of several books on beauty culture and the founder of the famous California Sun Parlor and School of Beauty Culture, in Omaha, Neb. She will be glad to answer in the column all questions of a reasonable length. Where space will not permit she will answer correspondents who enclose postage for a return reply. Questions for her should be addressed to Mme. Katherine Wilson, 521 N dr33.S ETAOINSHR—son, 521 N. 33rd St., Omaha, Nebraska. This column is released by the Associated Negro press.

This column is conducted by Madam Katherine Wilson, autor of several books on beauty culture and the founder of the famous California Sun Parlor and School of Beauty Culture in Omaha, Nebraska. She will be glad to answer in the column all questions of a reasonable length. Where space will not permit, she will answer correspondents who inclose postage for reply. Questions for her should be addressed to Mme. Katherine Wilson, Associated Negro Press, 3423 Indiana Avenue, Chicago, Illinois.

Miss Ada—Your coarse skin and large pores may be traced to your own neglect more than any other cause. Give your face a little more attention and you will find a great improvement.

First secure a good skin food or cream (we are sending the name of a cream which we highly recommend by return mail) and massage the face thoroughly. This must be done daily for the skin of the face is like anything else which requires constant attention, and when the necessary care is discontinued, you drift back to your former condition.

For closing the pores, a good astrigent must be used. Ice is the best astrigent we know. To get the best results, place a cake of ice in a cloth and after dropping a few drops of witch hazel on the cloth, apply to the face. This treatment makes the skin and muscles of the face firm and tight and closes the unsightly pores as well as increases the blood circulation and adds glow to the cheeks.

Miss Edna H.—Your question is not an uncommon one. Many of our younger ladies with beautiful hair are desirous of making it lighter just as our young men and women delight in making their complexions a shade or two lighter. Beauty experts rather hesitate to give such information, because if you do not follow instructions to the detail, damage is likely to result.

The timing of the bleach is of utmost importance. Apply peroxide, into which a few drops of ammonia have been added, to the hair. Keep the hair damp with this solution for from ten to twenty minutes, depending upon how light a shade you desire. Do not allow the ends of the hair to get too wet and keep them dry with a towel handy for the purpose.

When the hair is almost the desired shade, you may assist the drying by combing the hair briskly with a fine comb. The ammonia will add the reddish tint that you desire. You tell me that your hair is straight and if you are absolutely truthful and do not use this bleach too often, your hair will remain beautiful; but if the hair is inclined to be at all kinky, well, it'll just be too bad.

Miss X—Your question is one which I cannot answer in these columns. If you will send a stamped envelope, I will tell you what I think the ailment appears to be. However, if you do not get in touch with me by return mail, consult a skin specialist at once.

Miss Marybelle—Thanks for the photograph. Yes, you are a pretty girl and there are not many suggestions that I can make that would enhance your beauty. Since your face is already thin, I would arrange my hair closer to my head if I were you. The fluffiness of your bob only emphasizes the thinness of your face.

Georgia—One of the prettiest hairdresses that I have ever seen was made up of straightened hair. After pressing, a beautiful and lasting marcel wave may be put in hair which has been straightened.

PARALYTIC BREAKS PAROLE

Associated Negro Press

BIRMINGHAM, Ala, Aug. 14.—Charged with breaking his parole and violating the liquor law, John Anderson was returned to the county jail. He was arrested more than a year ago on the charge of shooting another man, but was exonorated. He had to be carried from the marshal's car to his cell by other prisoners.

SCHOOL FOR NEGRO WORKERS

Associated Negro Press

AUGUSTA, Ga., Aug. 14.—Approximately five hundred colored pastors and Sunday School workers from practically every section of colored Methodist territory south of Ohio and east of the Mississippi Rivers are attending a religious training school in this city. Dr. J. W. Perry, home mission secretary of the M. E. Church is head of the school. Both white and colored speakers of note are in attendance.

NEGRO LOSES LIFE IN BURNING BUILDING

Associated Negro Press

ROXBORO, N. C., Aug. 14.—Robert Neal had been ill and was seen at to death in a small frame building that had been used as a cook shack by some men of a construction gang. Neal had been ill, and was seen at one of the windows when the fire was first discovered, but for some reason did not make his escape.

DEAD AFRICAN'S HEAD LARGEST IN THE WORLD

Associated Negro Press.

NEW YORK, August 12.—Word has just been received here from Cape Town, Africa, that the professor of anatomy in Cape Town University has just got possession of the skull of a native who recently died, that is probably the largest in the world. It is scientifically interesting, because of its resemblance to the famous Boskup skull, which is said to be the oldest in the world. If it should be established that the Boskup skull was native to Africa, it would mean that Africa is the cradle of humanity.

No one but a Frenchman speaks French very well.

C. M. MOORE, REALTY DEALER

204a North Fourth St.

Specializes in securing homes for Colored People, to buy or rent, for cash or on easy terms; East or West of Grand. Investment property a specialty. See us before buying. Our Motto: "A square deal or no sale." Give us a trial and be convinced.

Call Olive 4652

SAVE AND INVEST YOUR MONEY

In a Safe And Reliable Firm, Where It Brings the Largest Return, 5 per cent interest paid on Savings Accounts, and on your Investment Certificate. Place your savings with us. Resources $155,000.00.

IDEAL INVESTMENT CO.

4116 FINNEY AVE. Lindell 5799

FOR LEASE--5 NEW MODERN STORES

PENDLETON & EASTON

4259-67 W. Easton	Stores 18x40, $55.00
Gas, Steam Heated	Stores 14x40 $45.00

Stores Suitable For Hardware, Beauty Parlor, Fish Business, Real Estate Office, Shoe Store, Dairy Products and Grocery, Book, Magazine and Radio Shop; Drug Store, Auto Accessory, Printing Shop, etc.

SEE OWNER

C. E. HERRIOT, 4322a Easton

Valet AutoStrop Razor —Sharpens Itself

The Safety Razor that Sharpens Its Own Blades

COMPLETE OUTFITS $1.00 & $5.00

For Sale at All Stores Selling Razors and Blades

MEN WANTED

To Learn Auto Mechanics, Battery Business and Gas Welding. Tuition $125. Men earn living expenses while learning. For Race men only.

WRITE US TODAY COME NOW

CENTRAL AUTO SCHOOL

BOX 14

PITTSBURG, KANSAS

When You Need

MONEY

SEE BILL

600 N. 23rd St.

CASH LOANS WITHOUT RED TAPE On Automobiles and Furniture

FOR SALE

A nice home at Carrollton, Ill., 60 miles from St. Louis with three houses on an acre of ground. Good schools and churches. Price $3000. See Mrs. Jennie Starkes, 4231 Cottage. Phone Lindell 2576-W.

PERSONAL TO WOMEN

Wonderful East Indian Remedy. The only known cure for LEUCORRHEA (Whites). Used successfully for 25 years. Indorsed by thousands. Guaranteed. For full confidential information, write

THE CARBO CO.

Dept. 9, PEORIA, ILL.

Always Go To HENRY BRAUN

FOR LOWEST PRICES IN Staple and Fancy Groceries

1700 GOODE AVENUE

AGENTS WANTED

Agents making $10.00 a day selling toilet preparations and 100 other items. Used and recommended by the famous Jazz Singer, Mamie Smith. Write Tyson & Company, Paris, Tenn. (4-24-Ind.-Z.)

The Truth About The Negro

Read

"The Children of the Sun"

A booklet descriptive of the history of the Negro from earliest days up to the present. "The glories of the period when Ethiopia held sway over civilization and the important part played by the dusky races told in a way which will thrill your breast with pride and give foundation to your information on your people.

Price $1.00

Write

Hamitic League of the World
4811 St. Lawrence Ave.,
Chicago, Ill. —Adv.

Miss Rogers Gained 15 Pounds in Six Weeks

Skinny Men and Women Gain 5 Pounds in 30 Days or Money Back

My dear Friends:—

After my attack of Flu I was thin, run-down and weak. I had a sallow complexion my cheeks were sunk in and I was continually troubled with gas on my stomach. I felt stuffy and had lost my appetite. I had read about McCoy's Cod Liver Oil Compound Tablets and decided to give them a trial. At once, I began to pick up an appetite my cheeks filled out and my complexion became healthy looking and I gained 15 pounds in six weeks and am very thankful for what McCoy's Cod Liver Oil Compound did for me.

Miss Alberta Rogers, 264 W. Cerro Gorda St., Decatur, Ill.

To take on weight grow strong and vigorous to fill out the hollow cheeks and neck, try McCoy's Cod Liver Oil Compound Tablets for 30 days. 60 Tablets—60 cents at live druggists everywhere. If they don't give you wonderful help in 30 days, get your money back—you be the judge. But be sure and ask for McCoy's, the original and genuine.

Shave Without A Razor

Magic Shaving Powder will give you a clean, healthy shave without using a razor. It will also remove razor bumps and pimples from your face. Get it from your druggist or send us 30c in stamps for a half pound can by mail, postage paid, enough for 15 shaves.

THE SHAVING POWDER COMPANY
Savannah, Georgia

HIGH-BROWN FACE POWDER

A SUPERB TOILET NECESSITY

FOUR SHADES; NATURAL, PINK, WHITE, BRUNETTE

One of these shades is certain to harmonize with your complexion. Ask your dealer today or write to us.

MADE ONLY BY THE OVERTON HYGIENIC CO. CHICAGO

THE EAST INDIA HAIR GROWER

Will Promote A Full Growth Of Hair, Restore The Strength Vitality And Beauty Of The Hair.

IF YOUR HAIR IS DRY AND WIRY, TRY

East India Hair Grower

If you are bothered with Falling Hair, Dandruff, Itching Scalp, or any Hair Trouble, we want you to try a jar of East India Hair Grower. The remedy contains medical properties that go to the roots of the hair, stimulate the skin, helping Nature to do its work. Leaves the hair soft and silky. Perfumed with a balm of a thousand flowers. The best known remedy for Heavy and Beautiful Black Eye-Brows also restores Gray Hair to its Natural Color. Can be used with Hot Irons for Straightening.

Price Sent by Mail 50c

S. D. Lyons, Gen. Agt., 316 N. Central
Oklahoma City, Okla
10c Extra for Postage

PATRONIZE THE ARGUS ADVERTISERS

ST. LOUIS' FINEST NEGRO UNDERTAKING ESTABLISHMENT, NOW COMPLETED

A. L. BEAL
President Beal Undertaking Co.

Mr. A. L. Beal was born in Jackson, Tenn., and at the early age of 10 years, made up his mind that some day he would be a business man owning and operating his own business. He began saving his earnings at 11 years of age for this purpose.

He came to St. Louis in 1900 and began working at Liggett-Meyer Tobacco Factory. He worked as a laborer at the Hydraulic Brick Co. During the year of the World's Fair he worked as a waiter in some of the leading hotels of this city. He continued to save his money and so strong was his desire to accumulate money to open business that he did not even attend the World's Fair. After the close of the Fair, business being dull in St. Louis, he went to Chicago. He worked there for a short time as hotel waiter. He then entered the employment of Marshall Fields and worked as a laborer helping dig the foundation of the present Marshall Field Department Store. His wages were $1.00 per hour. While digging the foundation of one of Chicago's greatest stores, Mr. Beal no doubt, gained more inspiration and new hope of some day watching the erection of a building to house his own business.

He returned to St. Louis at the end of one year and took up Janitor work. He worked as janitor in some of St. Louis' wealthiest families. Among them were Mr. Martin Lammert, of Lammert Furniture Co.; Chas. Ladd, President of Hamilton-Brown Shoe Co.; Culvers Bros., of Wrought Iron Store Manufacturing Co.; Lawyer Banister and Dr. John Grant. His salary as janitor aggregated $52.50 per week. He worked as a janitor for nine years and during this time spent only 15 cents for food. He did chores around the homes and ran errands for the cooks for his food. He was very quiet and his industrious manner gained him friends and the favor of all his employers, who furnished him all of his clothing.

He deposited his earnings each week in the Commonwealth Trust Co., and walked to and from the bank to make his deposits. He had $9655.50 in this bank when he entered business. Mr. Beal roomed in the home of Mrs. Julia Cardell, 1057 Finney avenue, now State Grand Queen of A. U. K. and D. of A. He never boarded with any one and did his washing and mending after work hours.

Too much credit cannot be accorded Mr. Beal for his heroic struggle and wonderful success. But he has not performed a miracle. He has only done what any of the young men of our race may do. He had only a limited education and willing hands to earn his money, but he did what comparatively few of our young of today have learned to do—Save what he earned. He planned his work and worked out his plan.

Mr. Beal is now in French Lick Springs, Indiana, for a much needed rest, this being his first vacation in eight years. After his stay at the Springs, Mr. Beal will take a special Course in Funeral Directing, which will enable him to render more efficient service to the public as a funeral director.

During the absence of Mr. Beal, the business will be in charge of Miss Beal, who, with the aid of five competent men, will give the same prompt and efficient service.

Beal Undertaking Company's Modern Building At 2726 Lucas Ave.

Phone Bom. 2726

The Only One Of Its Kind In The State Owned And Operated By Negroes

MISS BIRDIE BEAL

Miss Birdie Beal, Secretary and Treasurer of Beal Undertaking Co., has the honor of being the first colored lady licensed embalmer in the State of Missouri. She graduated from Alexander Embalming College in 1914 and passed the required examination for State License at the Marquette Hotel of this city, 1914. Miss Beal came to St. Louis at the age of 12 years, from Jackson, Tenn. His wife being an invalid, Mr. Beal sent for his oldest daughter to educate her for his bookkeeper for his future business. Miss Beal is a competent business woman, having entered the undertaking business with her father and has devoted her time ever since to the development and improvement of their business. Her pleasing quiet manner has won for her many friends, both in St. Louis and other cities. Miss Beal stands out prominently as an example of what the Negro women of St. Louis are really contributing to our race and to greater St. Louis. What she has done, other young women of our city may do if they are willing to pay the price of the finer, better things of life.

The City of St. Louis is again reminded of what a wide-awake, honest, business like man of our race can do by concentrated efforts.

The above cut is an exact likeness of the remodeled home of Beal Undertaking Company, which has just been completed. The present building has cut-stone and white enameled brick front, French doors and windows which transform it into an edifice of charm and dignity. The building comprises eighteen rooms including a general and private office, a private reception room for the bereaved family, Ladies' and Gents' rooms, casket and storage rooms, a large sanitary morgue and a beautiful Chapel. The newly-equipped chapel has art windows which cast a soft, gentle light upon the interior, lending a sympathetic air to the room. Besides its front entrance there is a side door, leading from the chapel to the covered driveway by which the attendants may enter the cars protected from inclement weather.

The other special feature is the guest Chamber a neatly furnished bed-chamber for the use of out-of-town patrons who have charge of funeral arrangements or a relative, who must spend one or more nights in the city. They have but to notify the office and their transportation to and from the depot and the guest chamber will be furnished them free of charge.

The entire arrangements throughout the establishment show much thought and study for the comfort and accommodation of their patrons.

The new, modern garage will house sixteen automobiles, all cadillac service.

The Beal Undertaking Company stands out as a monument of the race—the natural result of concentrated efforts, patience, courage, honesty, years of toiling and sacrifice, and that bull-dog determination to win. Efficiency and courtesy have been the basis of their success.

Mr. Beal started in the undertaking business September 13, 1913, 2726 Lucas Ave., his present location, in a two-story residence, using the first floor for office, chapel and morgue, and the second floor for living quarters. By his untiring efforts and courteous service, with the assistance of his competent daughter, Miss Birdie Beal, he has built up a business second to none of its kind, owned and operated by members of our group.

In 1921, they added to the business a chartered Benevolent Burial Association to which a joining fee of $3.60 per family entitles each member of family to a $100.00 burial. This Association has proven a wonderful success as well as a blessing. It has enabled many families to care for their departed ones who otherwise would not have been able to do so. The Association has paid out $2800.00 in policies.

The Beal Undertaking Company will open their West End Establishment, 4229 W. Finney Ave., about October 1, 1925, with all modern conveniences for the accommodation of their West End patrons. Mr. L. V. Atkins will have charge as manager and the same courteous, sympathetic service that has always characterized the Beal Undertaking Company will be accorded the patrons of the new establishment.

Questions And Answers In Negro History

By GEORGE WELLS PARKER
Author Of
"The Children of the Sun"

Questions pertaining to Negro history anywhere, if of general interest and not too long, will be answered by Mr. Parker in this column. When space will not permit or the subject is not suitable, letters will be personally answered, subject to proper limitations, and when a stamped envelope is enclosed. Address all communications to George Wells Parker, the Associated Negro Press, 3423 Indiana Avenue, Chicago, Illinois.

—Copyright, 1925, by Associated Negro Press.

This column is conducted by George Wells Parker, author of "The Children of the Sun" and founder of the Hamitic League. He will be glad to answer in the column all question of a reasonable length. Where space will not permit, he will answer correspondents who inclose postage for a return reply. Questions for him should be addressed to George Wells Parker, Associated Negro Press, 3423 Indiana Avenue, Chicago, Ilinois.

Will you kindly refer me to a volume that treats scientifically with the question of racial values and the matter of so-called inferior and superior peoples? G. B. F., St. Louis, Missouri.

One of the best and least technical is "The Mind of Primitive Man," by Franz Boas, who is an authority and fair-minded writer.

Are the Riffians who are fighting the French Negroes? B. K. L., Des Moines, Iowa.

The Riffians are a Mohammedan tribe inhabiting the hills of Morocco and considerably mixed with Negro blood. Perhaps it would be more correct to call them originally African and Negro people whose blood has been mixed with various strains.

Of just what value to the American Negro is an ancient history of racial achievements? V. F. D., Philadelphia, Pa.

Such a knowledge should stimulate pride and pride begets the desire for further achievement. It is the only study that can eventually overcome the so-called "inferiority complex," which is the greatest bane of the American Negro. As a man thinks, so must he be.

Was Modern Masonry founded by Negroes?—G. G. D., Washington, D. C.

Modern Masonry was not founded by Negroes but by English. Ancient Masonry, such as we understand it, was pre-eminently an African craft. This subject requires considerable detailed information and space will not permit the answer here.

Is the wife of Harry Wills, the Negro heavyweight, a white woman? I saw her picture in the paper recently off board ship with her husband and she seems rather fair. W. L. T., Cleveland, Ohio.

Mrs. Wills is a colored woman.

Was the science of mechanics well known to the ancient Egyptians?—H. W., Fulton, Ky.

The science of mechanics was indeed well known to the Egyptians and many phases better known to them than to moderns. The secret of lifting enormous weights, moving mammoth stones, drilling into granite, etc., are but a few in which they excel even us of today.

OUT OF TOWN NEWS

Continued From Page 13

MOBERLY, MO.

Rev. H. C. Shaw passed through here Monday from Fayette enroute for his home in Sturgeon. *** Mrs. Ruth (White) Steele of Des Moines, Ia., is visiting her parents, Mr. and Mrs. B. F. White. *** Mrs. J. B. Mitchell, of Des Moines, Ia., spent the week end here, visiting Mrs. Jno. Davidson. *** Mr. Alonzo Althouse and Miss Catherine Olive were quietly married at the A. M. E. parsonage Saturday evening. Rev. Pitcher performed the ceremony. ** Rev. W. B. Coleman, Mr. and Mrs. Amos Bartlett, Mr. and Mrs. Clyde Kaiser, Mr. and Mrs. B. F. White, Mr. and Mrs. Oneal Johnson, Mrs. J. W. Fields and Mrs. Ruth Steele of Des Moines, Ia., motored to Huntsville and were served a 2 o'clock dinner in the home of Mr. and Mrs. Isaac Robinson. ***Mrs. E. H. Noel entertained her husband with a Birthay Dinner. Those present were Mr. Jno. Noel, Mrs. Maria Evans, Mr. and Mrs. Frank Evans of Middle Grove, Mrs. Nora Munsey of Sturgeon, Dr. S. A. Brown of Coffeyville, Kans., and Mrs. Sophia Jefferson. *** Mr. and Mrs. A. B. Bolden entertained Tuesday, with a Party in honor of their House guests, Miss Esther Calloway and Crentis Hoffman of Kansas and Dr. Samuel H. Brown of Coffeyville, Kans., the guests were: Mr. and Mrs. E. H. Noel and Mrs. Clyde Kaiser, Mr. and Mrs. Jno. Harris, Dr. and Mrs. H. A. Longdon, Mr. and Mrs. Orea Richardson, Mr. and Mrs. C. W. Robinson and Mrs. Viola Bartlett. *** Mrs. James Shevers and Fannie Davis motored to St. Louis, Mo., to spend the week end on business. *** Capt. Thomas and wife of Jefferson City, Mo., and Mrs. Dora Gaines of Omaha, Neb., were week end visitors of Mrs. Fannie Davis. *** Rev. S. S. Pitcher, Mesdames Lottie Ganaway, Minnie Bracher, Ellen Fox and Mr. Chas. Ganaway motored to Paris, Sunday to attend the rally services there. ** Mr. and Mrs. Williams of Columbia, and Mrs. Estella Leslie of Higbee, were the week end visitors of Mrs. Earl White. *** Mrs. Jennie Alag, who has been visiting her brother and his wife, Mr. and Mrs. Woods of Glasgow for two weeks, returned home, Saturday. *** Mrs. Joseph Newby, her daughter and son, who have been visiting her brother and sister in Detroit, Mich., returned Friday. *** Dr. H. A. Longdon, Mr. and Mrs. Ralph Bass left Tuesday for Springfield, to attend the Masonic Grand Lodge. ***Miss Mollie Hatton, who has been visiting her mother in Sturgeon, returned last Sunday. ***Mr. Frank Robinson entertained with a Matinee Party in honor of Miss Pearl Graham of Jefferson City, Mo. The guests were: Mrs. Wm. Wells, Miss Hurston, Mrs. E. H. Noel, Mrs. H. A. Longdon, Mrs. Orea Richardson, Mrs. Amos Bartlett, Mrs. Henry Cook, Mrs. Clyde Kaiser, Mrs. Sophia Jefferson and Mrs. Ruth Steele of Des Moine, Iowa. *** Mrs. Ida Hill and son, of Kansas City, spent Sunday here, visiting her sister, Mrs. Chas. Bartlett and brother, Mr. Wm. Wells. *** Rev. J. S. Swancy, wife and children of Chillicothe, Mo., are visiting Mrs. Wm. Porter *** Miss Naomi Williams of Kansas City, spent the week end as the guest of her sister Mrs. V. T. Blake.

ILLINOIS NEWS

EDWARDSVILLE, ILL.

By Chas. Brandon

There were no services at Wesley Chapel Sunday as the pastor, many members of the congregation and others attended the Camp Meeting Services at Lebanon, Ill. *** The picnic and barbecue given by Mt. Joy Baptist Church Saturday was a success. Rev. Gaines, pastor. *** The S. C. Birthday Club celebrated Mr Oscar Ward's fiftieth anniversary, Friday evening, and every member of the club was present. The youngest member of the club is Mrs. William LaPorte and the oldest member is Mr. Oscar Ward's grandmother, Mrs. Mary Jane Scott. She is 80 years old. The club consists of fifteen members and each one brought a present. Six o'clock dinner was served and a very pleasant evening was spent by all. The men enjoyed smoking, while the ladies were entertained with music. Mrs. Fannie LaPorte Ward, president, Mrs. F. Stanley, secretary. *** Mr. Henry Ruffin of St Louis, Mo., was here on business, Monday. He and his family formerly lived here, but will make their future home in Cincinnati, Ohio. *** Miss Bernice McConnell is visiting Mrs. M. Scott of E. St. Louis, Ill. *** Mr. and Mrs. Dewey Mills, Miss E. Scott and James McConnell, motored to Decatur Saturday. Juanita Mills returned home with them. *** Mrs. Daniel Hunter and Udell Brandon visited Mr. and Mrs. Jas. Singleton in Collinsville, Monday. *** Mr. and Mrs. Wm. Moss of Gary, Indiana and Mrs. Moss's sister of Canada were the guests of Mr. and Mrs. Gregware, Sunday. *** Frances Brandon spent a week in Collinsville with Mr. and Mrs. James Singleton.

DECATUR, ILL.

Mrs. Arcelia Coleman of St. Louis is in the city, the guest of Mrs. V. M. Taylor. *** Rev. Dr. Campbell of the A. M. E. fourth district conference, spent a few days in the city the guest of Mrs. V. M. Taylor, en route to Springfield. **** The services were well attended at Antioch Baptist Baptist church Sunday, with an increasing membership and a splendid sermon from Rev. F. C. Fields. *** The B. Y. P. U. president wants to thank all of those who took part in the program last Sunday evening. *** Mr. Nathan Taylor, of this city is visiting in Brownsville, Tenn. *** Mrs. Virgie Mae Taylor and daughter Vera Louise, are home again after spending four weeks in Detroit visiting relatives. *** The sewing Circle of the C. M. E. church will meet at the residence of Mrs. Virgie Mae Taylor, 830 N. Calhoun Street, Wednesday, August 12th, at 2:20. *** The services were well attended Sunday morning at Trinity A. M. E. church. Pastor Blacksher preached a wonderful sermon. All are invited.

CARBONDALE, ILL.

Mrs. Maggie Brown of St. Louis, Mo., is the guest of her niece, Mrs. Eva B. Williams. Mrs. Brown, accompanied by Mrs. Williams, left Monday night for a visit in the South. *** Mrs. J. E. Williams, Worthy Matron of Marion Chapter No 17, is in Galesburg attending the Grand Chapter. ** Fred E. Williams and Catherine Jones are visiting in Chicago. *** Mrs. Dove Carr Porter has returned to her home in St. Louis after spending a few weeks with her mother, Mrs. Susan Porter who is still on the sick list. ** Mr. Obie Hayes and Rev. J. R. Wright are still on the sick list.***Mr. M. J. Murray is back in the city after spending a few days in Ohio and Kentucky. *** Mr. Griffin Rhodes left Saturday night for Milwaukee, Wis. *** Any one failing to get their paper call 674-Y and it will be delivered to you or you may come to the Illinois Home Protective Mutual Office where they are on sale. Any one having news for the Argus may give it to the boy delivering the paper or J. E. Williams.

Fred E. Williams, Agent.

ALTON, ILL.

The trolley to Madison Sunday was a great success. *** The U. B. of F. lodge gave a lawn social on their lawn Monday evening. *** Mrs. J. Stewart of Belle street, died at her home Saturday evening, and was buried from the Cathedral Tuesday, August 11. ** Rev. Green, pastor of Union Baptist church, went home to attend the funeral of his mother-in-law. ** Rev. J. Oliver Derrick and family, of Detroit, are spending their vacation with Rev. Derrick's mother. Rev. Derrick preached at Allen Chapel Sunday evening. *** Mr. and Mrs. Joseph Cahill have returned from St. Louis, where they attended the funeral of Mrs. Cahill's sister. *** The Unity club, Merry Hearts and Y. G. O. clubs are planning to give a pleasure trip Thursday, August 13, to Forest Park in St. Louis. *** Those on the sick list are Mesdames Flint, Lizzie Perkins, Mary Lowry and Miss Elizabeth Derrick.

CHICAGO, ILL.

C. K. Royster of Richmond, Va., one of the leading insurance agents and business men of Richmond, is in the city where he expects to spend some time with relatives and friends. Mrs. Georgia E. Harding, state grand princess of Illinois of S. M. T., visited Morgan Park during the week and organized a new temple. **** James M. Brooks, past exalted ruler and president of the Ft. Dearborn 1925 Marching club, left the city during the week on a motor trip to Richmond and Norfolk, Va., his old home town. ** Mesdames Mary J. Parker, Prudence Penn and Mrs. Lou Ella Young visited Rockford, Ill., where they made official visit to Household of Ruth of that city and vicinity. While there they were the guests of Mrs. Ella J. Harris. *** Mrs. Henry James, 3638 S. State street, left the city during the week for New Orleans, La., and Fort Arthur, Texas, where she will visit for two months with relatives and friends. *** M. T. Bailey of the Bailey Realty Co., 3638 S. State street, who attended the 18th annual session of the A. U. K. and D. of A. as a reporter, has returned to the city reporting a very successful meeting.

EAST ST. LOUIS, ILL.

Miss Adamson and Mrs. Adams of 1800 Bond avenue, left Saturday with a party of friends for Seattle, Washington. They also plan to visit Denver, Salt Lake City and Yellowstone Park. *** The District Conference, Sunday School Convention, Epworth League, Woman's Home and Foreign Missionary Convention of the A. M. E. church is being held in the city this week at Lincoln High School Auditorium. Rev. D. E. Kirkpatrick is pastor. *** The Methodist Ministerial Alliance will discuss the question, "Shall Evolution be taught in our Public Schools?" at their regular meeting at St Luke A. M. E. church, Tuesday, August 25. *** Mrs. J. W. Hughes returned home Thursday after an extended visit among riends and relatives in Ohio, Indiana and Kentucky. *** The annual union S. S. picnic will be held at Lincoln Park, 16th and Market streets, Thursday evening, August 20. Sixteen churches and Sunday schools will participate. It will be a big day. * Bishop Hill has gone to Denver, Colo. to attend the annual meeting of the American Woodmen. *** Prof. J. W. Hughes is en route to New Orleans and other points south, where he will lecture at chatauquas. *** Mrs. A. L. Summers of Indianapolis, is visiting her brother, Mr. M. V. Lucas and family, this week. She will visit old friends and relatives in southern Illinois before returning home. *** Bishop Martin of the A. M. E. Zion connection, who resides in Los Angeles, California, preached at St. John A. M. E. Zion church, Sunday morning. Rev. R. F. Fisher is pastor. * Mr. D. W. Woods went on the excursion Sunday, and spent a few hours with relatives and friends in Tennessee.

MOUND CITY, ILL.

Rev. R. Jones filled the pulpit at the First M. B. Church Sunday. *** The members of the 12th St. Baptist Church, of Cairo and F. B. Church of Mound City celebrated the 8th of August in Mound City. It was a great success. *** Rev. Cole, pastor of the A. M. E. Church filled his regular appointment sunday. *** Rev. A. Brooks, pastor of the Holiness Church baptized Sunday, August 9. ***Miss Bertie Williams, Mr. Beauford Pierce, Miss Alice Bell and Mr. Hodge motored to Carbondale Tuesday. Therman Lightie, cousin of Miss Williams accompanied them home from Murphysboro, Ill. *** Mrs. Jno. Williams, Jas. Campbell, Mrs. Lula Bolen and Miss Ona Watts attended the Household of Ruth of Ruth session Thursday and reported a nice time. *** The funeral of Mrs. Charles Turner was held at Main St. Church, Thursday, with Rev. C. A. Moore officiating. Interment at Mound. *** Rev. Jas. Willingham left Sunday for his charge at Tomms, Ill. *** Rev. Wm. Oneal was a Cairo visitor Sunday. ***** Mr. Marshall Rose Burrough is in the sick list. *** Mrs. Blake is expected home soon from Cotton Plant Ark., where she is visiting relatives.

ARKANSAS NEWS

BRINKLEY, ARK.

The Argus agent is out of the city for the next ten days, but arranged for the readers to have the paper just the same. They like it. *** Mrs. E. L. Lomax, Miss Porter and Mr Eldorado Brooks were delegates last week to the C. W. R. District Sunday School and B. Y. P. U. Convention, which convened with the Baptist churches of Newport, Ark. *** Mrs. Alice McChester, Mrs. Sara Watson and Jackson attended the Convention. *** Mr. Jno. Henry Black and Mr. Elinor Bratcher motored to Wheatley last Friday night. *** Prof. F. F. Boone, assistant principal of the Brinkley Academy visited Newport last week. *** Mrs. J. A. Ford spent the past week in Little Rock, Arkansas, attending the Grand Session of the R. C. of F. *** Little G. B., son of Mrs. E. L. Lomax, has charge of the Argus during our absence. He is O. K. *** Mr. E. M Waterford passed through the city en route to Little Rock, Ark., where he went to attend the United Order of R. C. of F. Mr. Waterford is Supreme Grand Chancellor of the Grand United Order of G. S

FT. MADISON, IOWA

The barbecue given by the Second Baptist church on the 4th at Ivanhoe Park was largely attended. There were people from miles around. The amount cleared was 50.00. *** The Second Baptist Missionary Society met at the church last Thursday afternoon. Everyone had a delightful time. After the regular order of business was completed a luncheon was served. *** Rev. E. Marshall and family and Mr. and Mrs. Albert Wilson motored to Burlington Wednesday evening to attend the circus. *** Mrs. Lutie Range, of Canton, Mo., attended the barbecue and had a nice time with her children. *** Messrs. Wm. Redd, Edward Prentice, Eugene Range and Johnnie Woods motored to Galesburg, Ill., on the 4th to sing at the big entertainment given there *** Mr. Gidney Brown, Jr., and mother motored to Burlington Wednesday to the circus. *** Mr. Carey Anderson of Keokuk, attended the barbecue in the afternoon. *** The many friends of Maceo Henry, formerly of this city, but now living in La Grange, Mo., were very sorry indeed to hear of the death of his grandmother, Mrs. Tama Price who was esteemed by all who knew her. The funeral was held Friday afternoon at 2:30 with interment in the LaGrange cemetery. *** Mr. and Mrs. Archie Redd, accompanied by Mr. and Mrs. George Mack, attended the barbecue.

JEW STABS CHICKEN THIEF TO DEATH

Associated Negro Press

CHICAGO, Ill., Aug. 12.—A coroner's jury composed of three Negroes and three Jews, held Harry Berger and Eugene Waldman, two Jewish butchers, who Monday stabbed Deed Hodges to death on a charge of manslaughter. Eight witnesses testified as to the cold blooded manner in which Hodges was slain and the verdict of the jury was surprising and unsatisfactory. According to the witnesses, Hodges had stolen a chicken from the coop standing outside the butcher shop at 30th and State streets and attempted to get away.